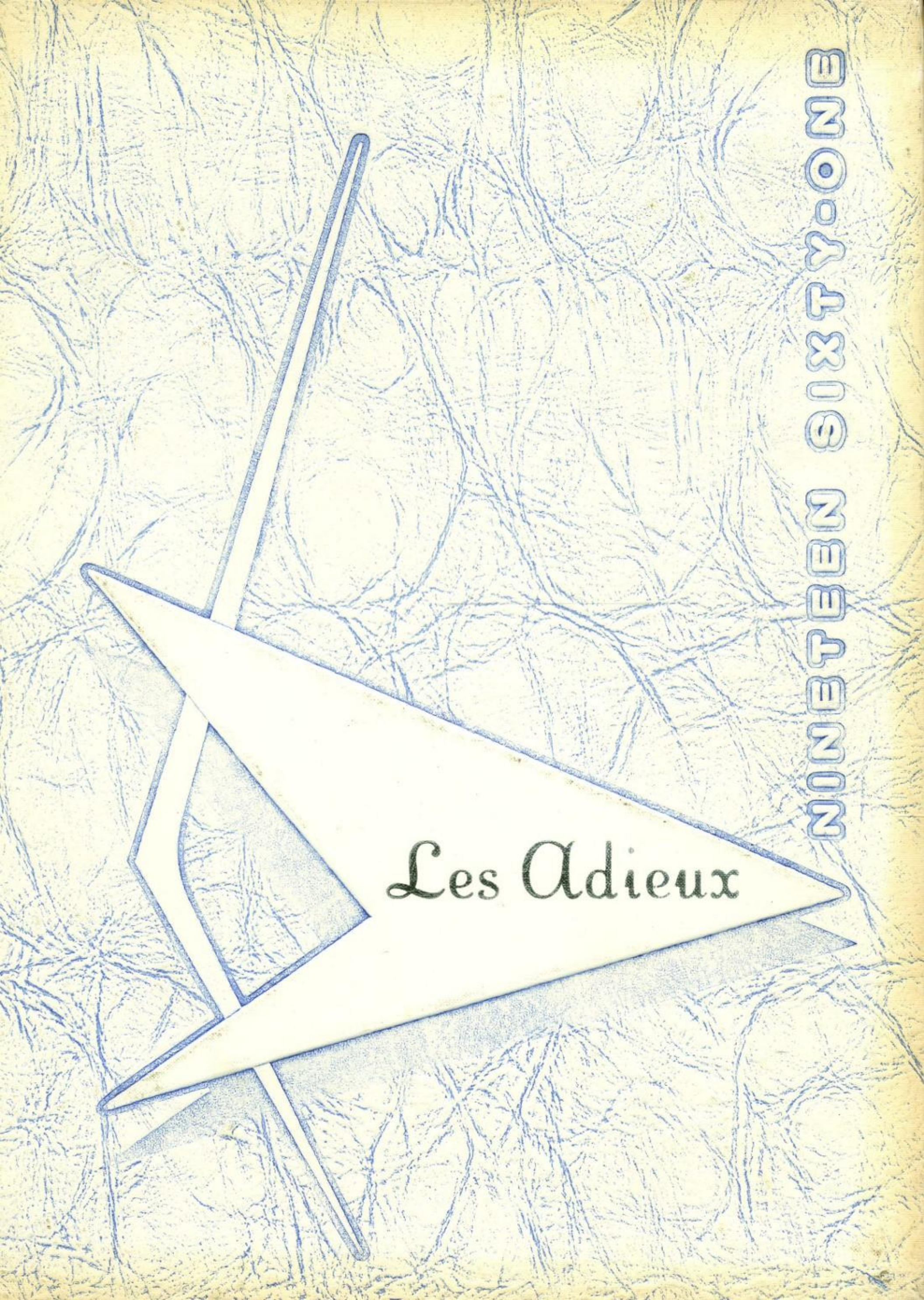
Les Adieux
ETEN SIXTY-ONE

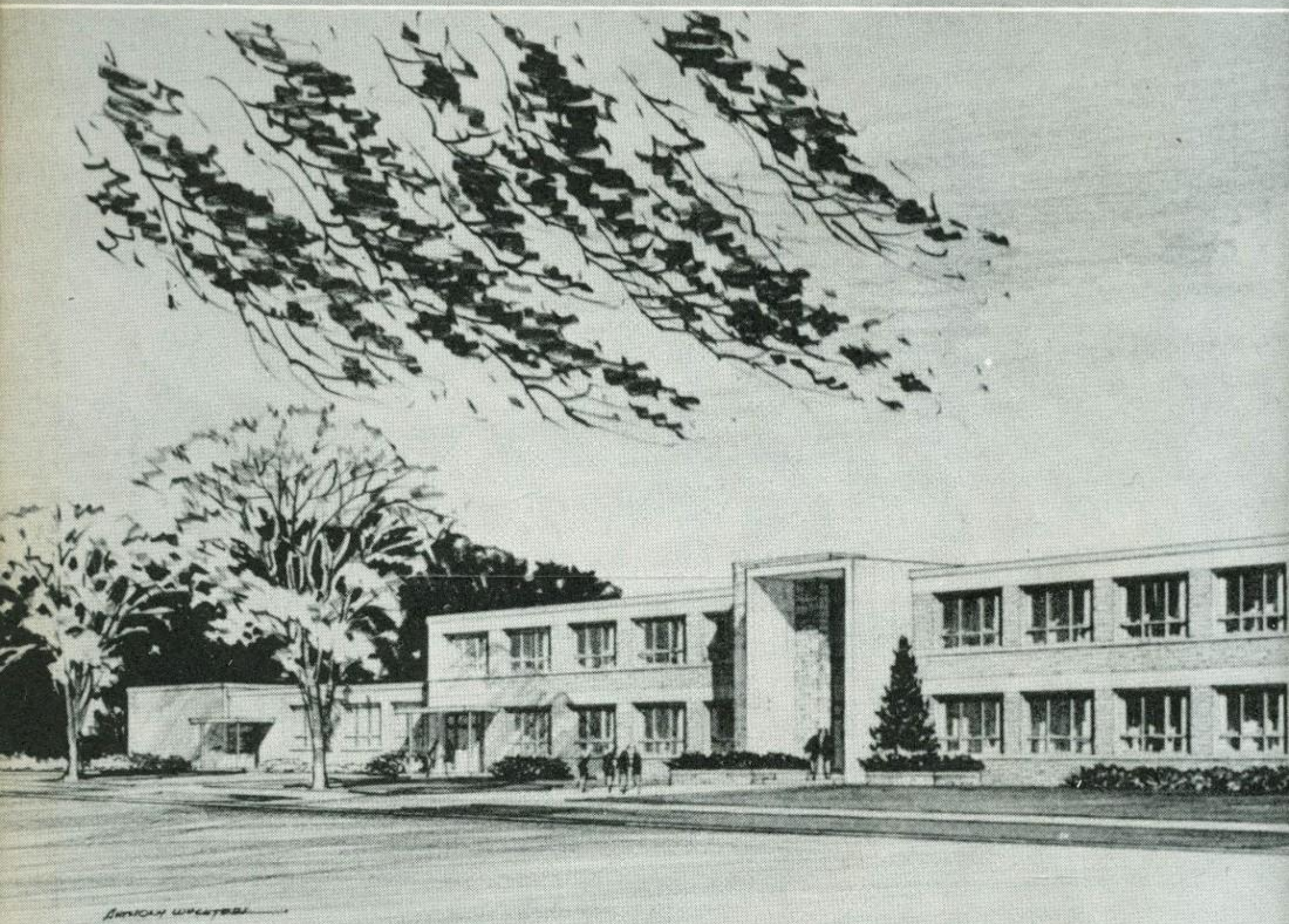

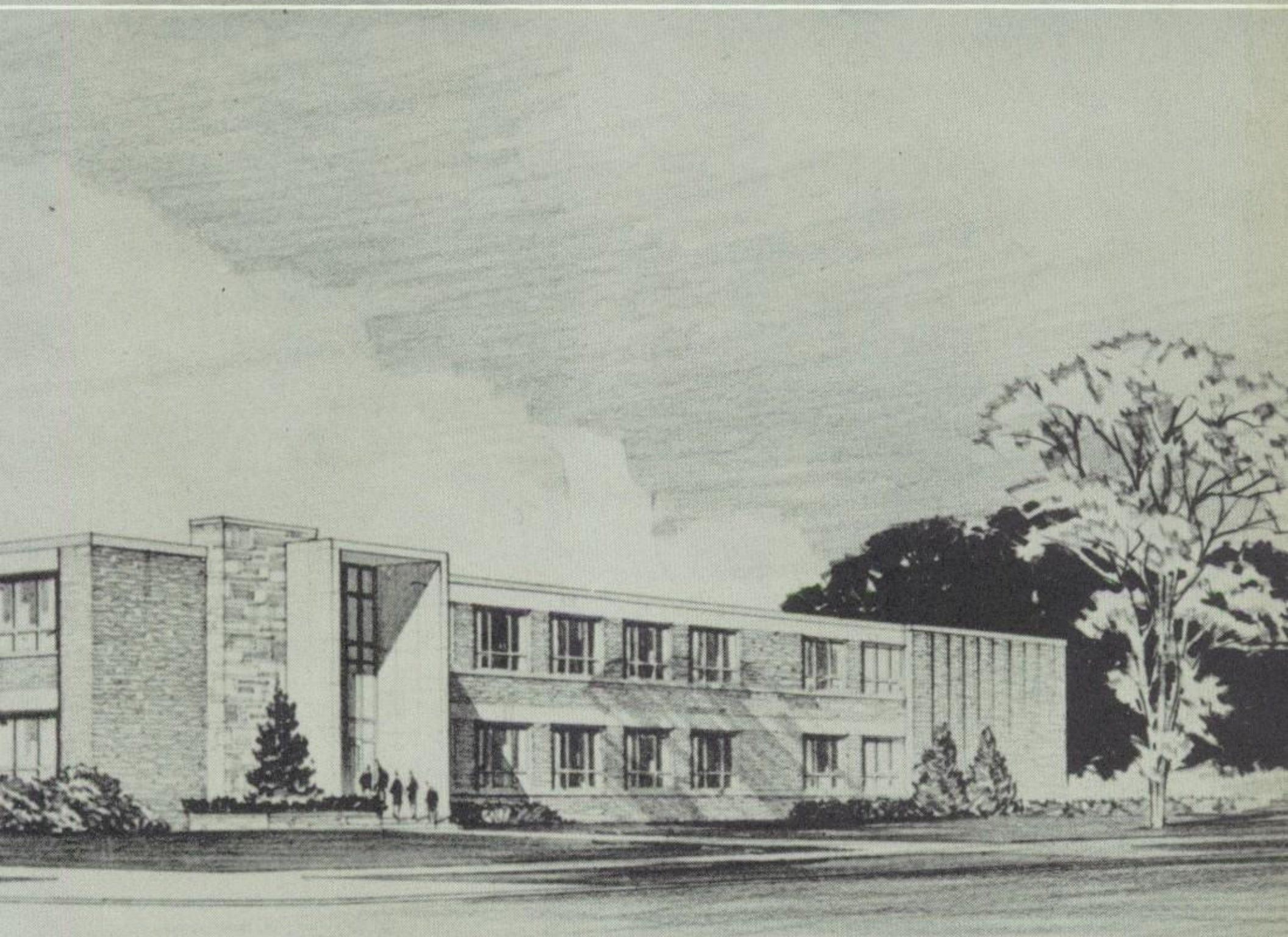

COLEMAN HIGH SCHOOL
COLEMAN, WIS.

R. W. SURPLICE ARCHITECT
GREEN BAY · WIS.

A Salute

To The Past

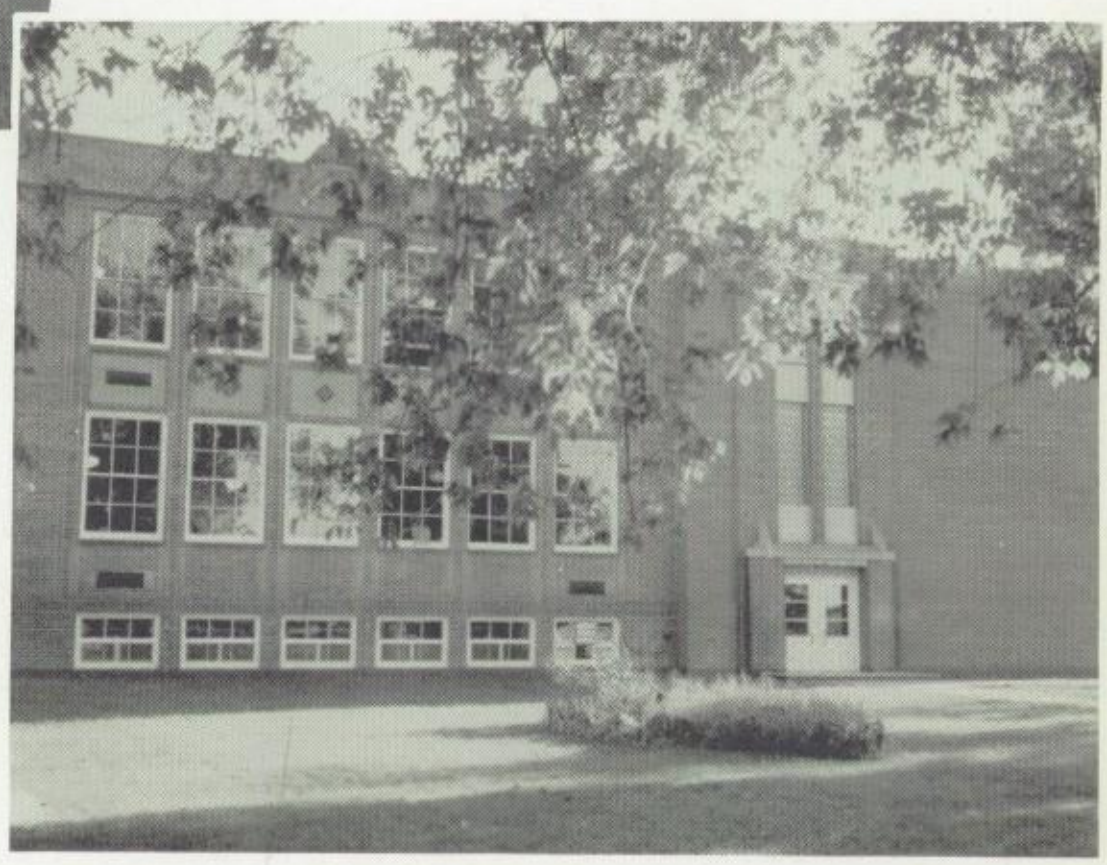

Greetings

To The Future

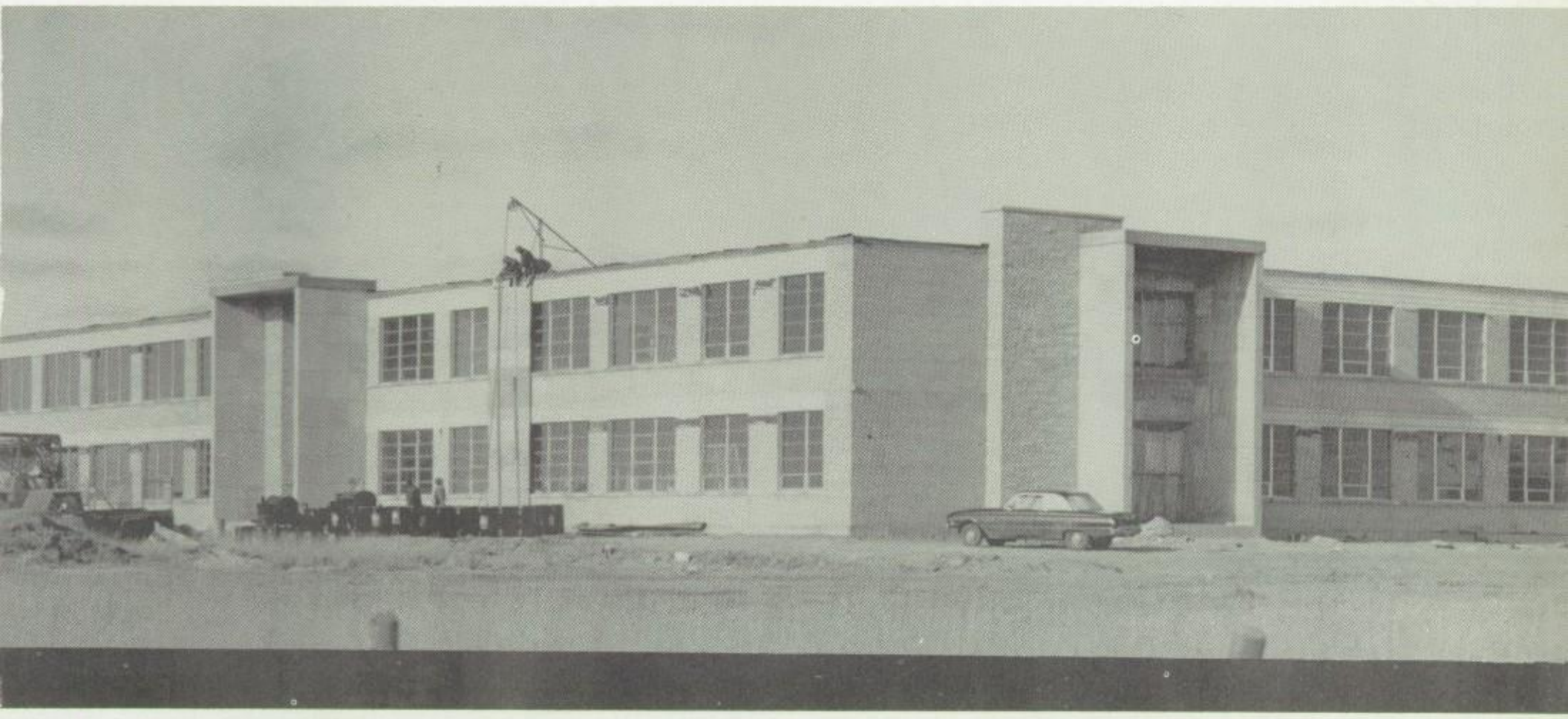

Les Adieux · 1961

John Holley, Director

Dr. Wm. Albers
Treasurer

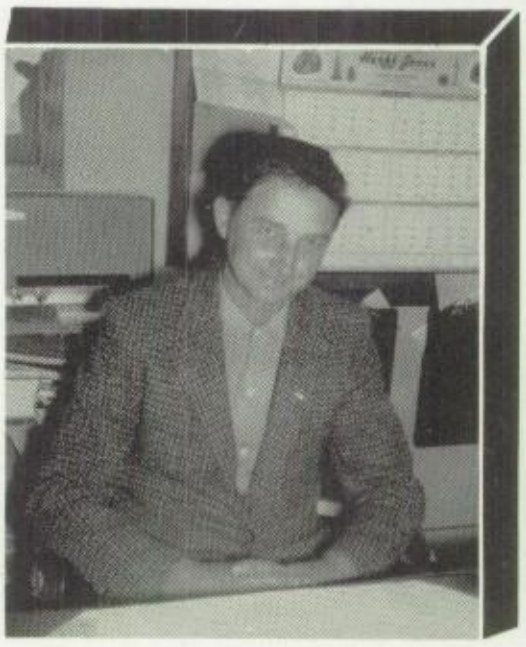

Rene Durocher
Clerk

Dedication

The year 1961 is for us a year of significance, a year to remember. For not only does it mark the close of our high school careers, but it introduces also--with the completion of our new high school--the beginning of an educational era abundant in modern facilities.

Though we can not share with those who follow the benefits certain to be derived from the new high school, we, nevertheless, can and here wish to express our deep appreciation to those men who have taken on the burden of engineering the many details involved in planning the construction and facilities which will go to make for a higher level of education in this school district. So that it is with a great deal of personal pride and pleasure we dedicate this yearbook to our School Board.

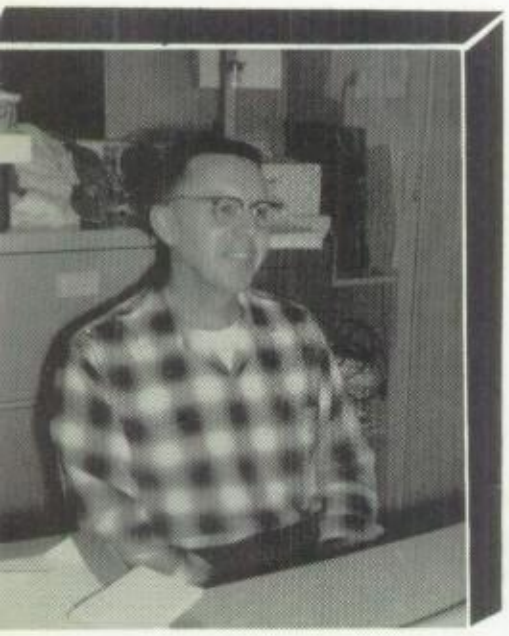

Paul Rudolph

Bernard Stadola

Charles Gilbert

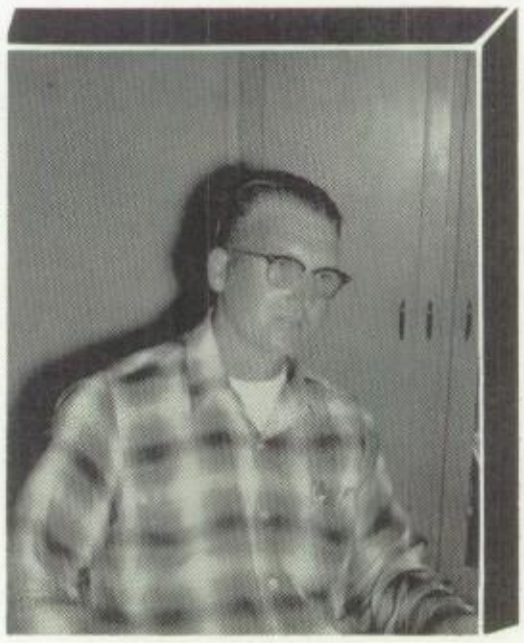

Boyd Rymer

Administration

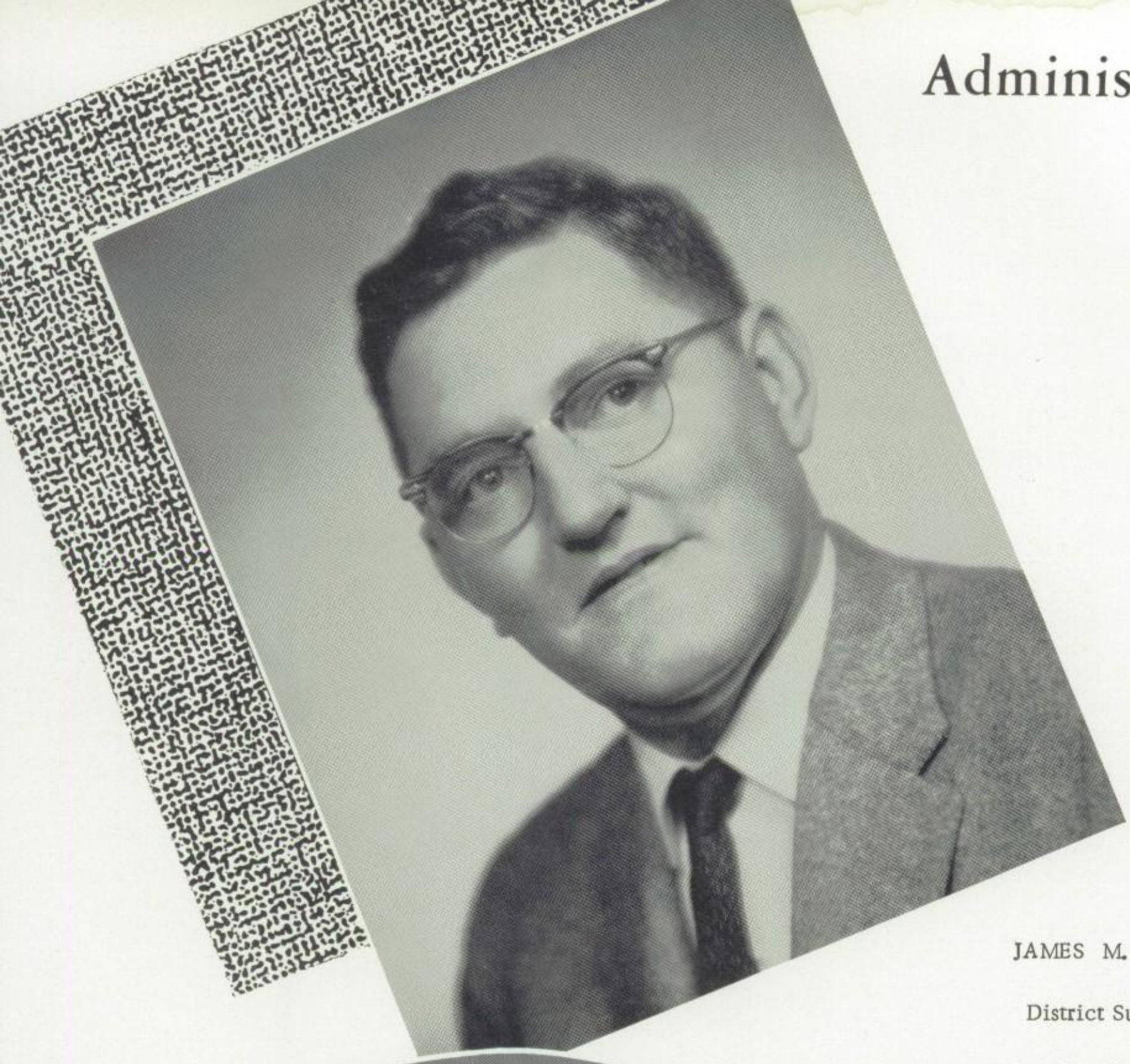

JAMES M. KAVANAUGH

District Superintendent

B. Ed., Whitewater State
M. S., U. of Wisconsin

CLAYTON GARDNER

High School Principal

B. S., U. of Maine
M. Ed., Superior State

ART - Mr. Jacobs, B. A., U. of Wis., Milw. Mech. Drawing, Art and Head Football Coach.

ENGLISH - Mr. Richie, B.S., St. Norberts; English, Biology, Wrestling Coach. Miss Selner, B.S. Wis. State College, Oshkosh; English, Miss Rusch, B.S. Wis. State College, Oshkosh; English, History, Civics. Mrs. Weed, Marinette County Teachers College; Developmental Reading.

AGRICULTURE - Mr. Walker, B.S. Wis. State College, Platteville; Agriculture, Gen. Science, Asst. Football Coach.

HOME ECONOMICS - Mrs. Brown, B.S., Stout Institute, Home Economics. Miss Kichefski, B.S., Stout Institute, Home Econ., English.

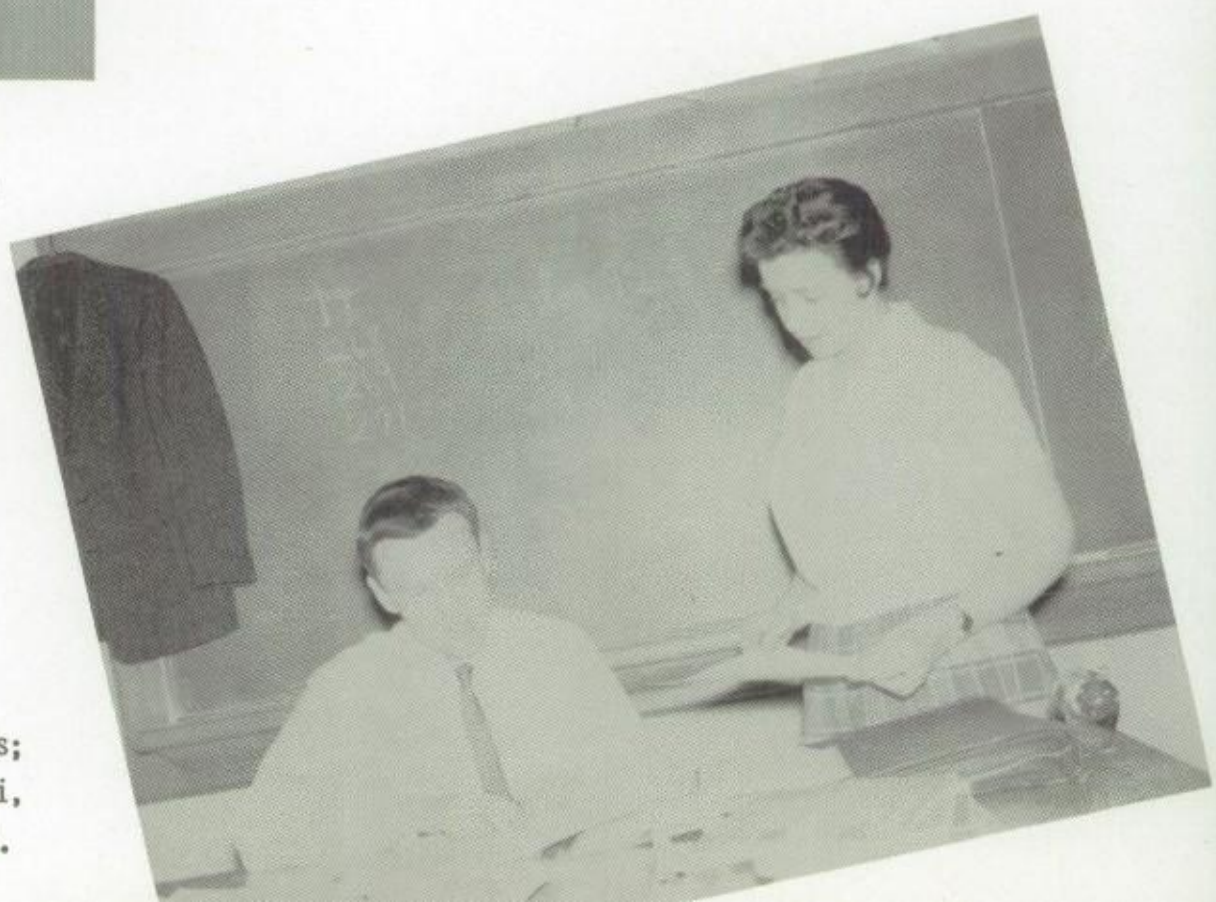

MATHEMATICS - Mr. Leaper, B.S., St. Norberts; Physics, Geometry, Math., Algebra. Mrs. Valenti, B.S., Central State College; Algebra, Gen. Math. and Consumer Math.

SOCIAL SCIENCE - Mr. Gardner, M. S., Superior State, Psychology and Guidance. Mrs. Hill, B.A., Central State College; Civics and Librarian. Mr. Zimmerman, B. S. Lakeland College; German, U.S. and World History.

MUSIC - Mr. Valenti, B.S., Northern Michigan; Music, Band and Vocal.

COMMERCIAL - Mrs. Rudolph, B.E., Wis. State College, Whitewater; Commercial. Miss Weidemann.

SCIENCE - Mr. Bloch, B.S., Central State College; Earth Science and Drivers' Educ. Mr. Rhode, B.S., Central State College; Conservation and Biology. Mr. Douglas, M.S. Ohio State Univ., Biology, Chemistry and Wrestling Coach.

PHYSICAL EDUCATION - Mr. Frisch, B.S., Fresno State; Physical Educ., and Asst. Coach of Basketball and Track. Mr. Herbert, M.S. Colo. State; Physical Educ., U.S.History, Head Coach of Basketball and Track.

EDWARD FENENDAEL

President

SIMONE SIMONO

Secretary

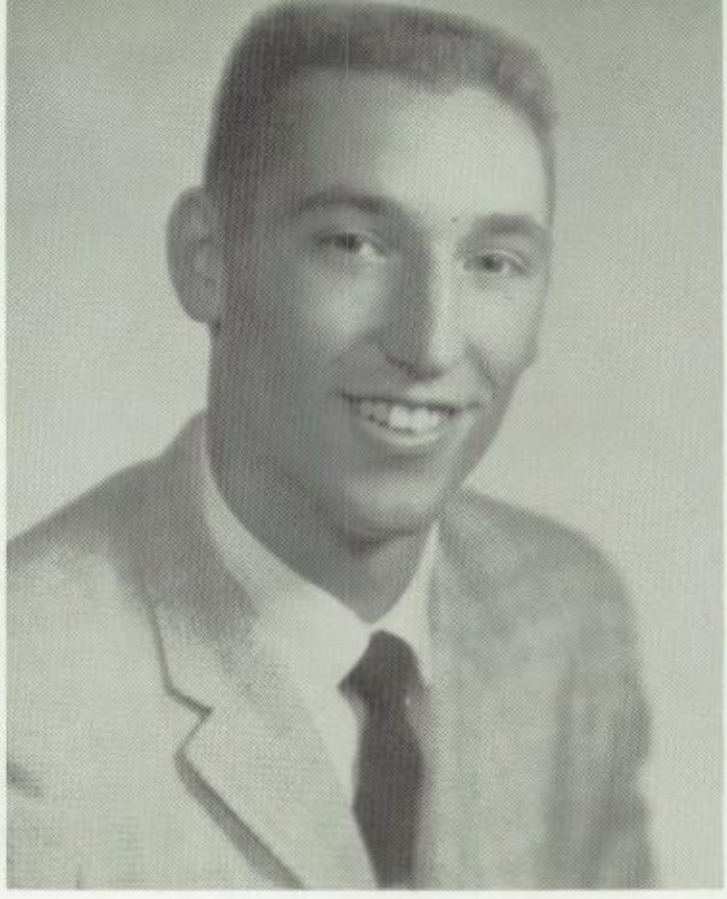

GARY CAMPS

Vice President

Senior Class Officers

BARBARA SALEWSKI

Treasurer

JACK KUCHTA

Student Council

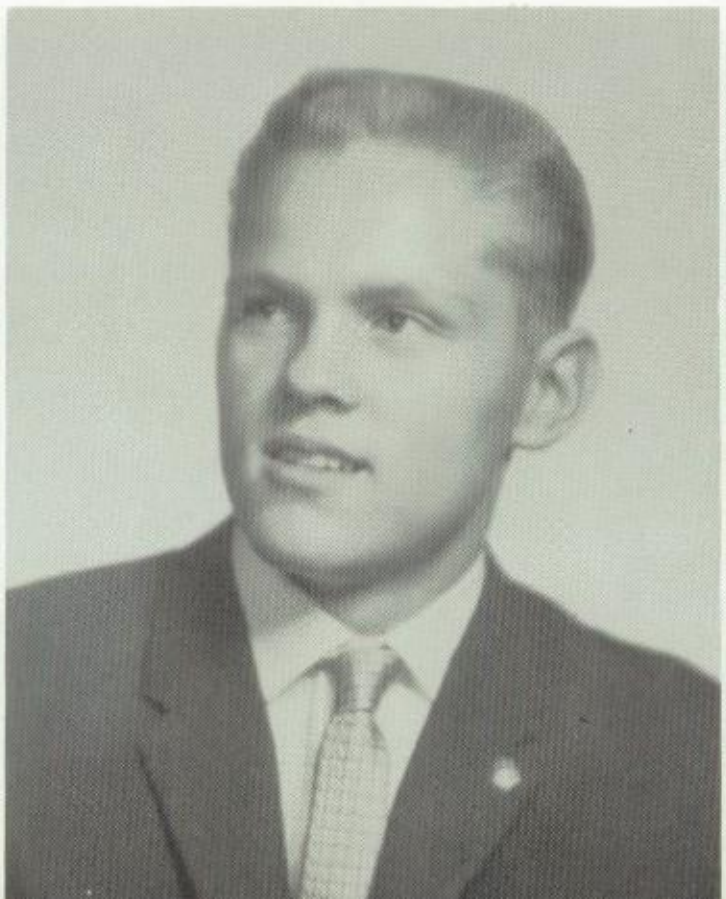

MARY KAY PELOT

Student Council

STEVE ANTHOLT
Son of Mrs. Harold Antholt.
Archery Club 2,3,4; C Club 4; Creative Arts 2; Dramatics 4; Science Club 4; Football 4.

JANICE ROSE BADER
Daughter of Mr. & Mrs. Elmer Bader.
Book Club 1; F.H.A. 1,2,3,4.

ELMER BANASZAK
Son of Mr. & Mrs. Simon Banaszak.
Archery Club 2,3; C Club 2,3,4; Pep Club 3,4; Science Club 4; Football 2,3,4; Track 2,3,4; Wrestling 3.

SHARON KAY BANCROFT
Daughter of Mr. & Mrs. Grant Bancroft.
Book Club 1,2; F.H.A. 2,3,4; German Club 3,4; Glee Club 1,2,3,4; Pep Club 4.

JAMES BEABER
Son of Mr. & Mrs. Roy Beaber.
C Club 3,4; Basketball 3,4; Track 2,3,4.

DALE LEE BORKOWSKI
Son of Mr. & Mrs. Paul Borkowski.
Archery Club 1,2,3,4; Band 1,2,3,4; Book Club 1,3,4; Pep Club 4; German Club 3; Mixed Chorus 1.

MARY BRADY
Daughter of Mr. & Mrs. John Brady.
Dramatics 2,3,4; F.H.A. 1,2,3,4, Vice-President 3, President 4; Glee Club 2,3; Pep Club 1,2,3,4.

RONALD FRANCIS BRAULT
Son of Mr. & Mrs. Henry Brault.
Mixed Chorus 1.

ROBERT W. BRAY
Son of Mr. & Mrs. Mike Bray.
F.F.A. 1,2,3,4.

ANNELLE BURGERMEISTER
Daughter of Mr. & Mrs. George Burgermeister.
Book Club 2,3; German Club 2,3; Glee Club 1,2,3,4; Librarian 3; Mixed Chorus 1,2.

GARY CAMPS
Son of Mr. & Mrs. Clarence Camps.
Archery Club 1,2,3,4; Badger Boy 3; Band 1,2,3,4, President 3; C Club 2,3,4, Treasurer 3, President 4; Chronicler Staff 2; Dramatics 2,3,4; Class President 3, Vice-President 4; Science Club 4; Basketball 1,2,3,4; Football & Track 2,3,4.

JERRY CHARAPATA
Son of Mr. & Mrs. Joseph Charapata Jr.
Band 1,2,3,4; Chronicler Staff 2; Science Club 4; German Club 3; Music Apprec. 4; Basketball 3,4.

JAMES CHARNESKY
Son of Mr. & Mrs. Gust Charnesky.
Archery Club 2,3,4; Band 1; Book Club 2; C Club 3,4; Dramatics 3,4; Pep Club 4; Science Club 4; Football 3,4; Track Manager 3.

NANCY JANE CONNICK
Daughter of Mr. & Mrs. Gust Connick.
Book Club 1; Dramatics 3; F.H.A. & Pep Club 2,3,4; Glee Club 2,4.

MATTHEW DUFECK
Son of Mr. & Mrs. Frank Dufeck.
F.F.A. 1,2,3,4.

GREGORY EUGENE DUROCHER
Son of Mr. & Mrs. Napoleon Durocher.
F.F.A. 1,2,3,4; Pep Club 4.

EDWARD FENENDAEL
Son of Mr. & Mrs. Joseph Fenendael.
Class President 4; Annual Staff Editor 4; Band 2,3,4; Drum Major 4; Chronicler Staff 2; Dramatics 3,4; Forensics 1,2,3,4; German Club 3,4; Mixed Chorus 1,2,3; Pep Club and Music Appreciation 4; Pep Band 4, Director 4.

BRUCE E. FRAZIER
Son of Mr. & Mrs. Joseph Frazier.
German Club 3,4; Science Club and Pep Club 4.

ROGER J. GRETZON
Son of Mr. & Mrs. Walter Gretzon.

DANIEL HALLADA
Son of Mr. & Mrs. Joseph Hallaha.
F.F.A. 1,2,3,4; Pep Club 3,4.

SHIRLEY HANNAN
Daughter of Mrs. George Hannan.
F.H.A. Secretary 3; Glee Club 1,2,3,4; Mixed Chorus 2,3.

HELEN HERMANN
Daughter of Mr. & Mrs. William Hermann.
Book Club 1,2; Creative Arts and Chronicler Staff 4; F.H.A. 2,3,4; Glee Club 2; Pep Club 4.

RICHARD HOIDA
Son of Mr. & Mrs. Sylvester Hoida.
Football Manager 4.

CLETUS HORACK
Son of Mr. & Mrs. Oliver Horack.
Creative Arts Club 2; F.F.A. 1,2,3,4.

HARRY HUTCHINSON
Son of Mr. & Mrs. Harry Hutchinson.
Archery Club 2,3,4.

BEVERLY JASHINSKY
Daughter of Mr. & Mrs. Albert Jashinsky.
Band 1,2,3,4; Chronicler Staff 4; F.H.A. 2,3, 4; Librarian 4; Pep Club 4.

RANDALL E. JOHNSON
Son of Mr. & Mrs. Johnny Johnson.
Archery Club 3,4; Pep Club 4.

ELSIE M. KAMPS
Daughter of Mr. & Mrs. Louis Kamps.
Book Club 1,2; F.H.A. 2,3,4; German Club 3, 4; Glee Club 1,2,3,4; Pep Club 4.

MARILYN S. KAPLA
Daughter of Mr. & Mrs. Ted Kapla.
Creative Arts Club 2,4; Dramatics 3; F.H.A. 1,2,3,4; Librarian 4; Pep Club 2,3,4.

JAMES L. KLAPSTE
Son of Mr. & Mrs. Leonard Klapste.
Band 1; Book Club 2,3; C Club 2,3,4; Pep Club 4; Music Appreciation 3,4; Football, Basketball & Track Manager 2,3,4.

SHIRLEY KOSTREVA
Daughter of Mr. & Mrs. Edward Kostreva.
Band 1,2,3,4; Glee Club 2,3,4; Pep Club 4.

JUDITH KRAUSE
Daughter of Mr. & Mrs. Sylvester Krause.
Chronicler Staff 4; F.H.A. 2,3,4; Pep Club 4; Glee Club 1,2,3,4; Librarian 4.

SHIRLEY ANN KRAUSE
Daughter of Mr. & Mrs. Henry Krause
Creative Arts Club 2,3; Pep Club 4; German Club 3,4; Glee Club 1,2,4; Librarian 4.

DON E. KREJCAREK
Son of Mr. & Mrs. Earl Krejcarek.
C. Club 2,3,4, Vice-President 4; F.F.A. 1,2, 3,4; Science Club 4; Football 2,3,4; Basketball 3; Track 3,4.

JACK KUCHTA
Son of Mr. & Mrs. Raymond Kuchta.
Badger Boy 3; C Club 3,4; Dramatics 3; Student Council 3,4, President 4; German Club 3,4; Science Club 4; Football 3,4; Wrestling 3,4.

KATHLEEN KUCHTA
Daughter of Mr. & Mrs. Raymond Kuchta.
Book Club 2; Chronicler Staff 4; German Club 2,3; Glee Club 2,3,4; Music Appreciation 4; Pep Club 4.

JOAN LEE KUSHAVA
Daughter of Mr. & Mrs. Joseph Kushava.
Book Club 1,2,3; F.H.A. 2,3,4; Pep Club 1,2, 3; Glee Club 2,3,4.

ROBERT LANG
Son of Mr. & Mrs. John Lang.
C Club 3,4; Wrestling 2,3,4.

DELBERT W. LEITZKE
Son of Mr. & Mrs. Raymond Leitzke.
Pep Club 3,4.

NANCY CAROL LENTZ
Daughter of Mr. & Mrs. Gottlieb Lentz.
Pep Club 3,4; Glee Club 1,2,3,4; Mixed Chorus 1,2.

SHELBY JEAN LENTZ
Daughter of Mr. & Mrs. August Lentz.
Book Club 1; F.H.A. 1; Glee Club 1,2,3,4.

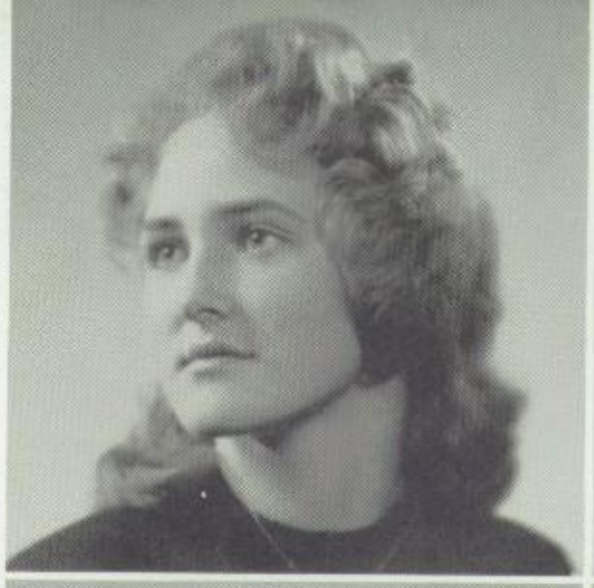

DARYLE MARIE LESPERANCE
Daughter of Mr. & Mrs. Randy Lesperance.
Book Club 1; F.H.A. 1,2,3,4; Glee Club 1,2,3,4; Librarian 4; Pep Club 1.

JAMES LESPERANCE
Son of Mr. & Mrs. Lester Lesperance.
F.F.A. 1,2,3,4; Wrestling 1,2,3,4.

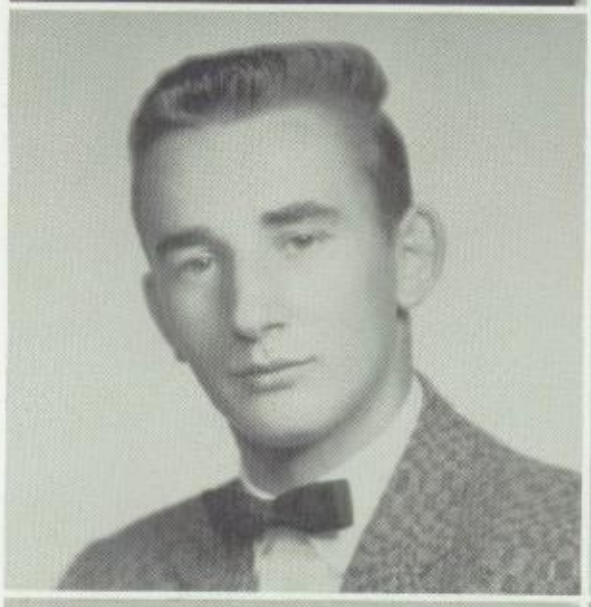

MICHAEL MARGIS
Son of Mr. & Mrs. Frank Margis.

BONNIE MARTENS
Daughter of Mr. & Mrs. Robert Martens.
Dramatics 1,2,3,4; F.H.A. 1,2,3,4; German Club 2; Glee Club 1,2,3,4; Mixed Chorus 1,3; Pep Club 1,2,3,4; Student Council 2.

AUDREY ANN McCLURE
Daughter of Mrs. Dave McClure.
Band 1,2,3,4; F.H.A. 1,2,3,4; Class Secretary 2; Pep Club 1,2,4; Glee Club 2,3,4; Chronicler Staff 4; Homecoming Queen 4.

WALTER MEYER
Son of Mr. & Mrs. Walter Meyer.
F.F.A. 1,2,3,4.

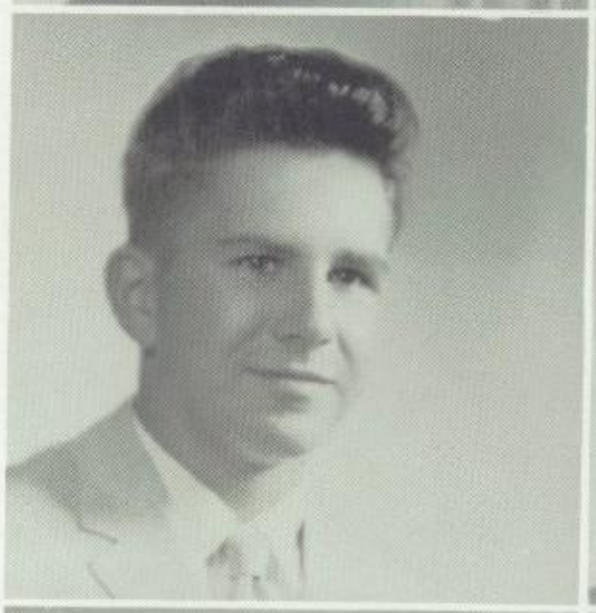

WILFRED A. MEYER
Son of Mr. & Mrs. Walter Meyer.
F.F.A. 1,2,3,4.

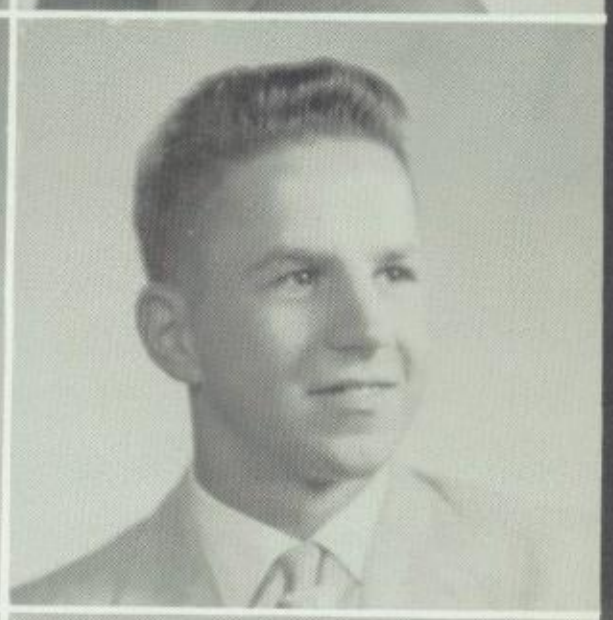

LAURENCE NICHOLS
Son of Mr. & Mrs. Lee Nichols
Archery Club 2,3; C Club 3,4; Pep Club 4; Science Club 4; Football 3,4; Track and Wrestling Manager 3,4.

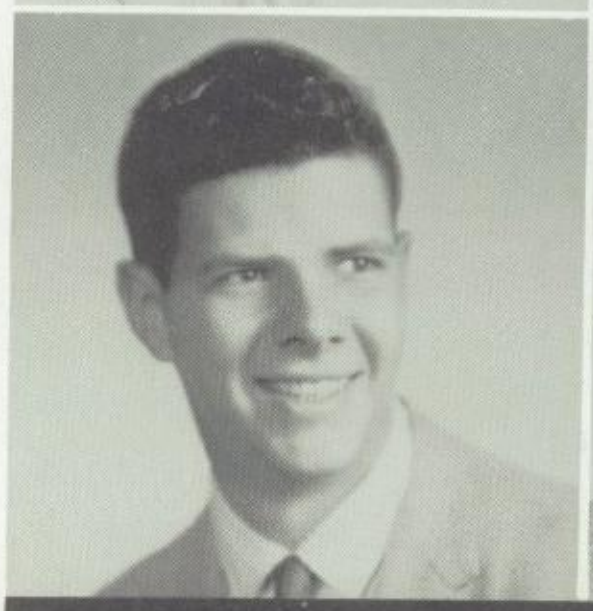

WILLIAM B. OTT
Son of Mrs. Walter Ott.
Book Club 2; C Club 3,4; Forensics 3; German Club 3; Football 3,4.

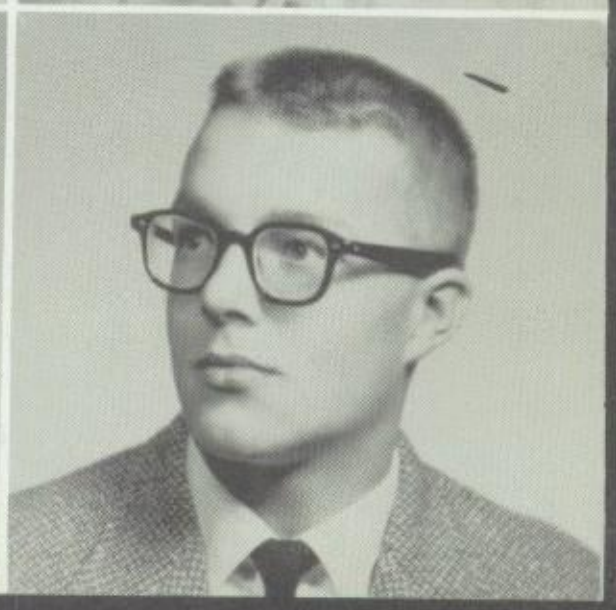

ALVIN LLOYD PATZ
Son of Mr. & Mrs. Gust Patz.
F.F.A. 1,2,3,4; Track 1; Wrestling 2,3.

HOWARD GLENN PATZ
Son of Mr. & Mrs. Paul Patz.
Band 1,2,3,4; Wrestling 1,2,3,4.

RITA PATZ
Daughter of Mr. & Mrs. William Patz.
Creative Arts Club 2,3, President 3; Glee Club 1; Librarian 4; Pep Club 4.

MARY KAY PELOT
Daughter of Mr. & Mrs. August Pelot.
Annual Staff 4; Creative Arts Club 2; Chronicler Staff 3; F.H.A. 1,2,3,4; Student Council 3,4, Treasurer 4; German Club 3; Glee Club 1; Mixed Chorus 1; Pep Club 3,4.

JEANNE PETERSON
Daughter of Mr. & Mrs. Harold Peterson.
Band 1,2,3; Chronicler Staff 4; F.H.A. 1,2, 3,4; Pep Club 1,2,3,4.

RUSSELL M. PETERSON
Son of Mr. & Mrs. Lawrence Peterson.
C Club 3,4; Pep Club 2; Track 3,4.

TONY PIENCIKOWSKI
Son of Mr. & Mrs. Anthony Piencikowski.
Archery Club 3; Pep Club 4.

ALTON J. PILLATH
Son of Mr. & Mrs. Fred Pillath.
Archery Club 3,4; Band 1,2,3,4; F.F.A. 1,2, 3,4.

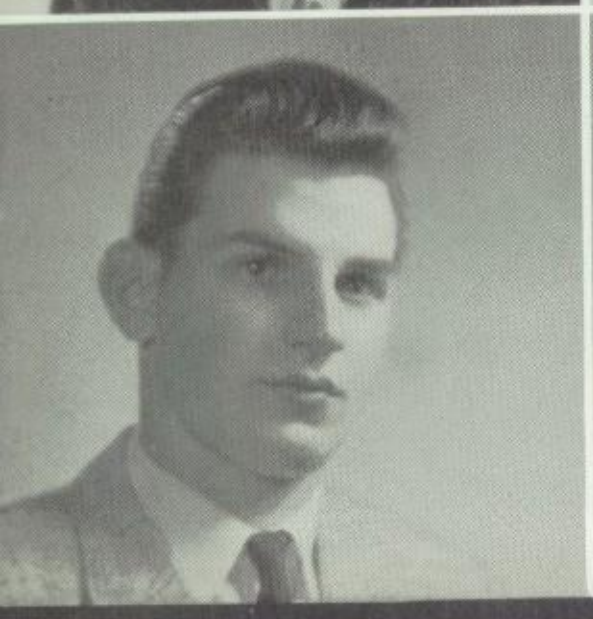

RONALD PIONTKOWSKI
Son of Mr. & Mrs. Frank Piontkowski.
Band 1,2,3,4; F.F.A. 1,2,3,4.

MARY ANN PODESTAT
Daughter of Mr. & Mrs. Joe Podestat.
German Club 3; Glee Club 1,2,3,4.

ELIZABETH ANN PODOSKI
Daughter of Mr. & Mrs. Andrew Podoski.
Creative Arts Club 2,3; Chronicler Staff 4; Dramatics 4; F.H.A. 2; Pep Club 3; Glee Club 1; Mixed Chorus 2,3.

ETHELYN RETLICH
Daughter of Mr. & Mrs. Ervin Retlich.
Creative Arts Club 4; F.H.A. 2,3,4; German Club 3; Glee Club 1,2,3,4; Librarians 4; Mixed Chorus 1,2.

JACKIE ROCK
Daughter of Mr. & Mrs. John Rock
Annual Staff 4; Band 1,2,3,4; Chronicler Staff 3; Dramatics 4; F.H.A. 1,2,3,4; Student Council 1; German Club 3; Glee Club 4; Mixed Chorus 2; Pep Club 2,3,4.

ROBERT RUDOLPH
Son of Mr. & Mrs. Paul Rudolph.
Creative Arts Club 2,3; Pep Club 2.

JOSEPH LEE SAGER
Son of Mr. & Mrs. Paul Sager.
Class Vice-President 3; Archery Club 1; Pep Club 4.

SUE SALESKY
Daughter of Mr. & Mrs. John Salesky.
Band 1,2,3,4; German Club 3; Glee Club 3.

BARBARA SALEWSKI
Daughter of Mr. & Mrs. Chester Salewski.
Badger Girl 3; Band 3,4; F.H.A. 1; Pep Club 3; Class Vice-President 1, Treasurer 3,4; Forensics 3; German Club 3,4; Glee Club 1,2,3,4; Mixed Chorus 1,2; Music Appreciation 2,3.

JERRY L. SALEWSKI
Son of Mr. & Mrs. Myron Salewski.
Archery Club 4; C Club 2,3,4; Science Club 4; Basketball Manager 3,4; Track 1,2,3,4.

SALLY SALEWSKI
Daughter of Mr. & Mrs. Myron Salewski.
Dramatics 2,3; F.H.A. 1,2,3,4; Pep Club 2,3.

NOREEN SCHNEIDER
Daughter of Mr. & Mrs. Archie Schneider.
Annual Staff 4; Chronicler Staff 4; Pep Club 1,2,3,4; German Club 3; Glee Club 1,2,3,4; Mixed Chorus 1,2.

LORNA RAE SCHWARTZ
Daughter of Mr. & Mrs. Walter Schwartz.
Chronicler Staff 4; F.H.A. 1,2,3,4; Glee Club 2.

LEONARD H. SHEVY
Son of Mr. & Mrs. Albert Shevy.
Band 1,2,3,4.

SIMONE SIMONO
Daughter of Mr. & Mrs. Alfred Simino.
Band Majorette 4; Creative Arts Club 2; Dramatics 2,3,4; F.H.A. 2,3,4; Class Secretary 1,4, Treasurer 2; Glee Club 1,2,3; Mixed Chorus 1,2; Pep Club 1,2,3,4.

DAN SKARDA
Son of Mr. & Mrs. Earl Skarda.
Class President 1; C Club 3,4; F.F.A. 1,2,3, 4; Football, Wrestling, Track 3.

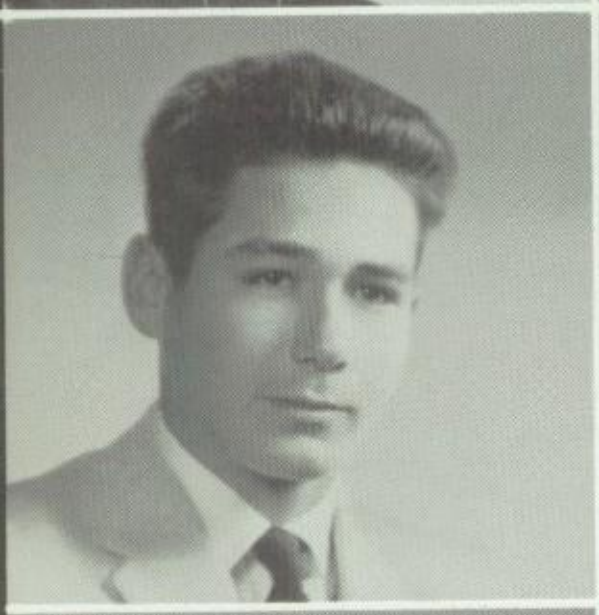

LAWRENCE STANK
Son of Mr. & Mrs. Charles Stank.
Band 1.

JAMES J. SWENTY
Son of Mr. & Mrs. James Swenty.
Archery Club 1,2; Pep Club 1,2,4; Student Council 1; Football Manager 4.

ELLEN TACHICK
Daughter of Mr. & Mrs. Albert Tachick.
Band 1,2,3,4.

GEORGE B. TERESINSKI
Son of Mr. & Mrs. Edward Teresinski.
Band 1; Archery Club 1; Creative Arts Club 4; Pep Club 1,3,4.

BOBBY TETEAK
Son of Mr. & Mrs. Melvin Conrad.
C Club 3,4; F.F.A. 2,3,4; Football Manager 4; Wrestling 2,3,4.

MARY STELLA TURAY
Daughter of Mr. & Mrs. Stanley Turay.
F.H.A. 2,3,4; Forensics 4; Glee Club 1,2,3,4; Mixed Chorus 2; Pep Club 3,4.

DAREL VAN DRISSE
Son of Mr. & Mrs. William Van Drisse.
Band 1,2,3,4; C Club 2,3,4; F.F.A. 1,2,3,4; Mixed Chorus 3; Football 2,3,4.

LOIS VONDROSS
Daughter of Mr. & Mrs. Ray Vondross.
Chronicler Staff 4; Librarian 2,4; Pep Club 2,3,4.

MERVIN J. WALKER
Son of Mr. & Mrs. Russell Walker.
C Club 3,4; F.F.A. 1,2,3,4, Secretary 4; Track 2,3,4; Wrestling 2.

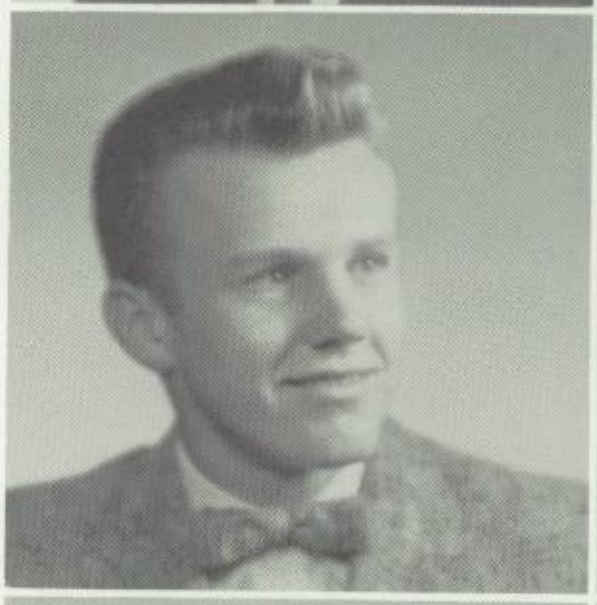

RONALD WARDECKE
Son of Mr. & Mrs. Fred Wardecke.

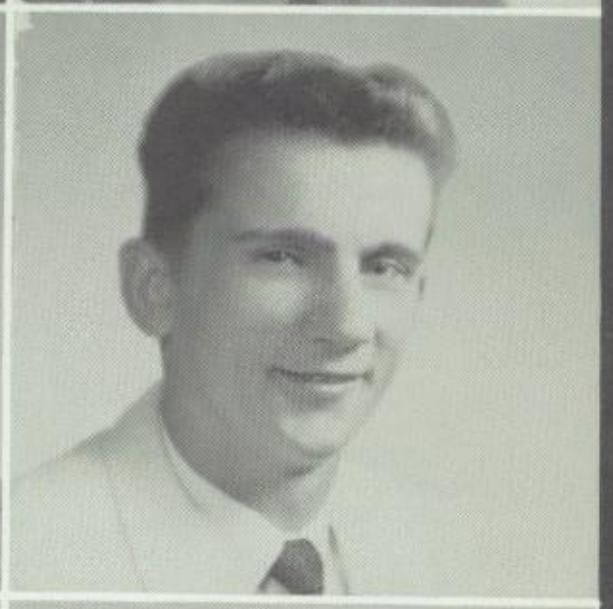

RAYMOND A. WIECZOREK
Son of Mr. & Mrs. Joseph Wieczorek.
Archery Club 3; C Club 2,3,4; Science Club 4; Football, Basketball, Track 2,3,4.

DONNA WINKLER
Daughter of Mr. & Mrs. Adolph Winkler.
Librarians 4.

FRANK WOULF
Son of Mr. & Mrs. Lawrence Woulf.
C Club 3,4; Mixed Chorus 1; Football 3,4.

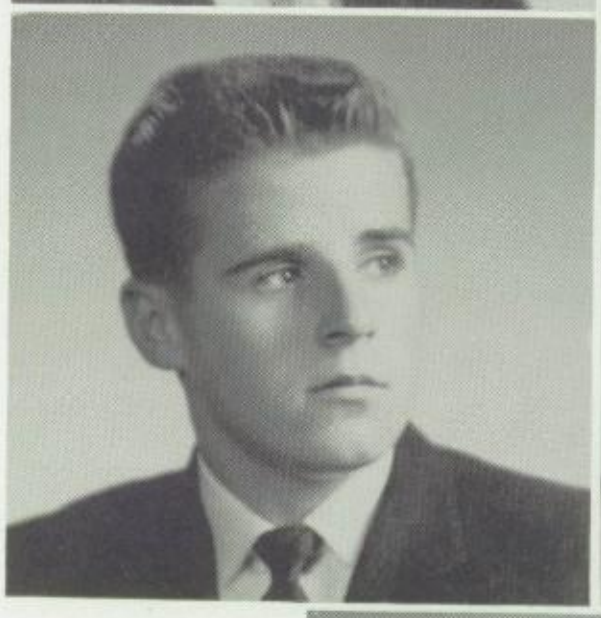

JARVIS WOULF
Son of Mr. & Mrs. Clarence Woulf.
Archery Club 2; German Club 3; Pep Club 4.

FRANK J. ZALOUDEK
Son of Mr. & Mrs. Frank Zaloudek.
Archery Club 1,2; C Club 2,3,4; F.F.A. 1; Football 2,3,4; Basketball & Track 3,4.

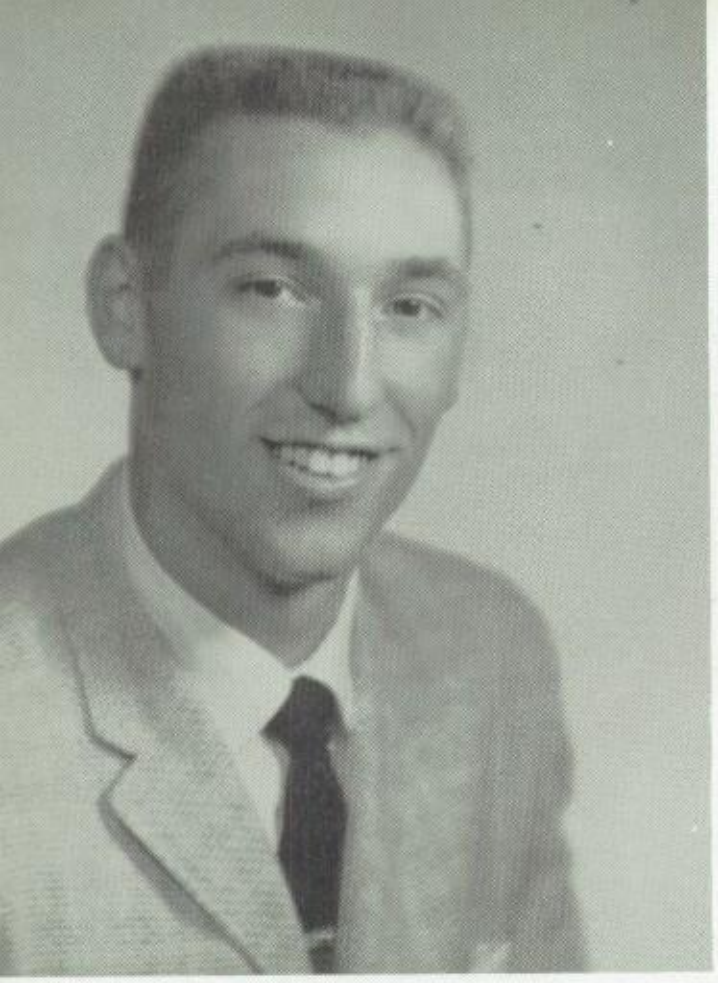

GARY CAMPS, Badger Boy

BARBARA SALEWSKI, Badger Girl
and DAR winner.

Senior Awards

SHIRLEY KRAUSE
Betty Crocker Award

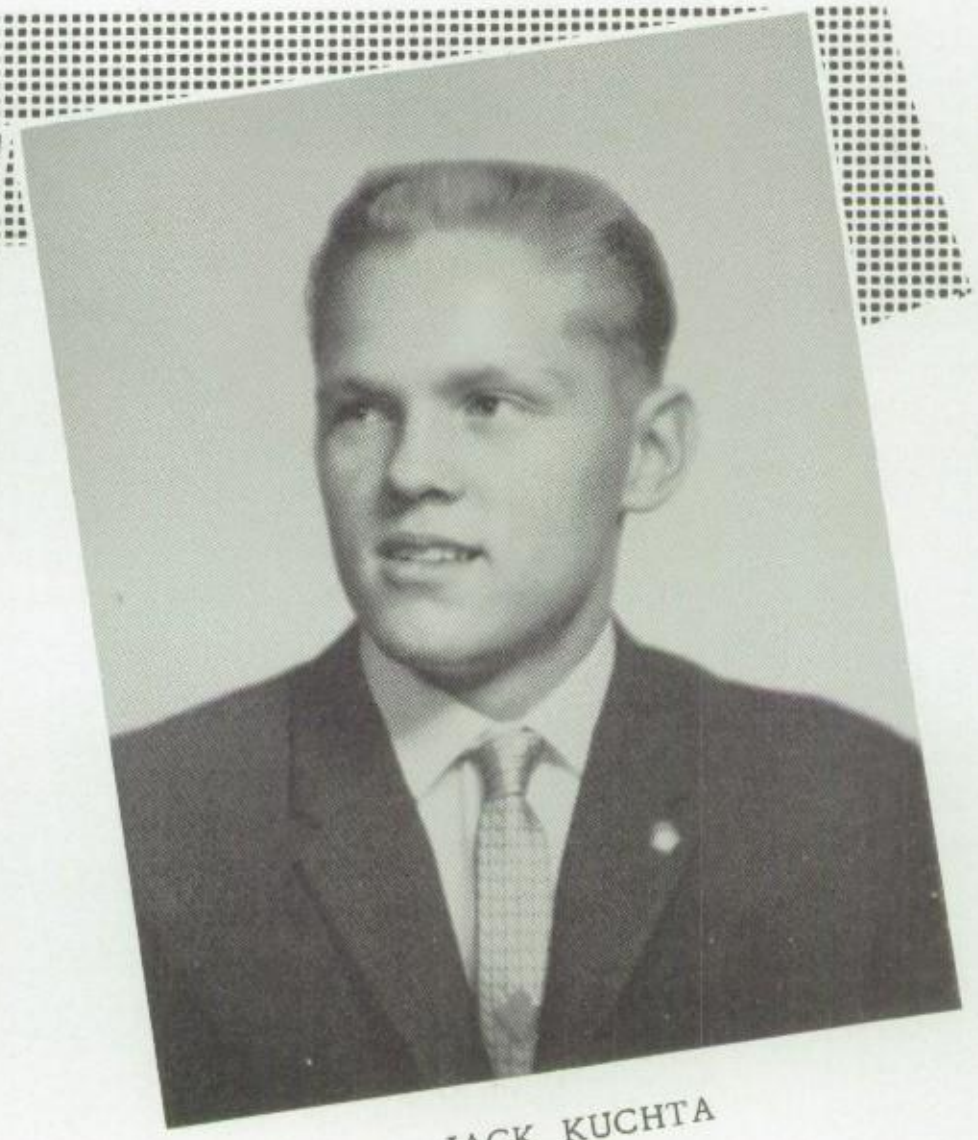

JACK KUCHTA
Badger Boy

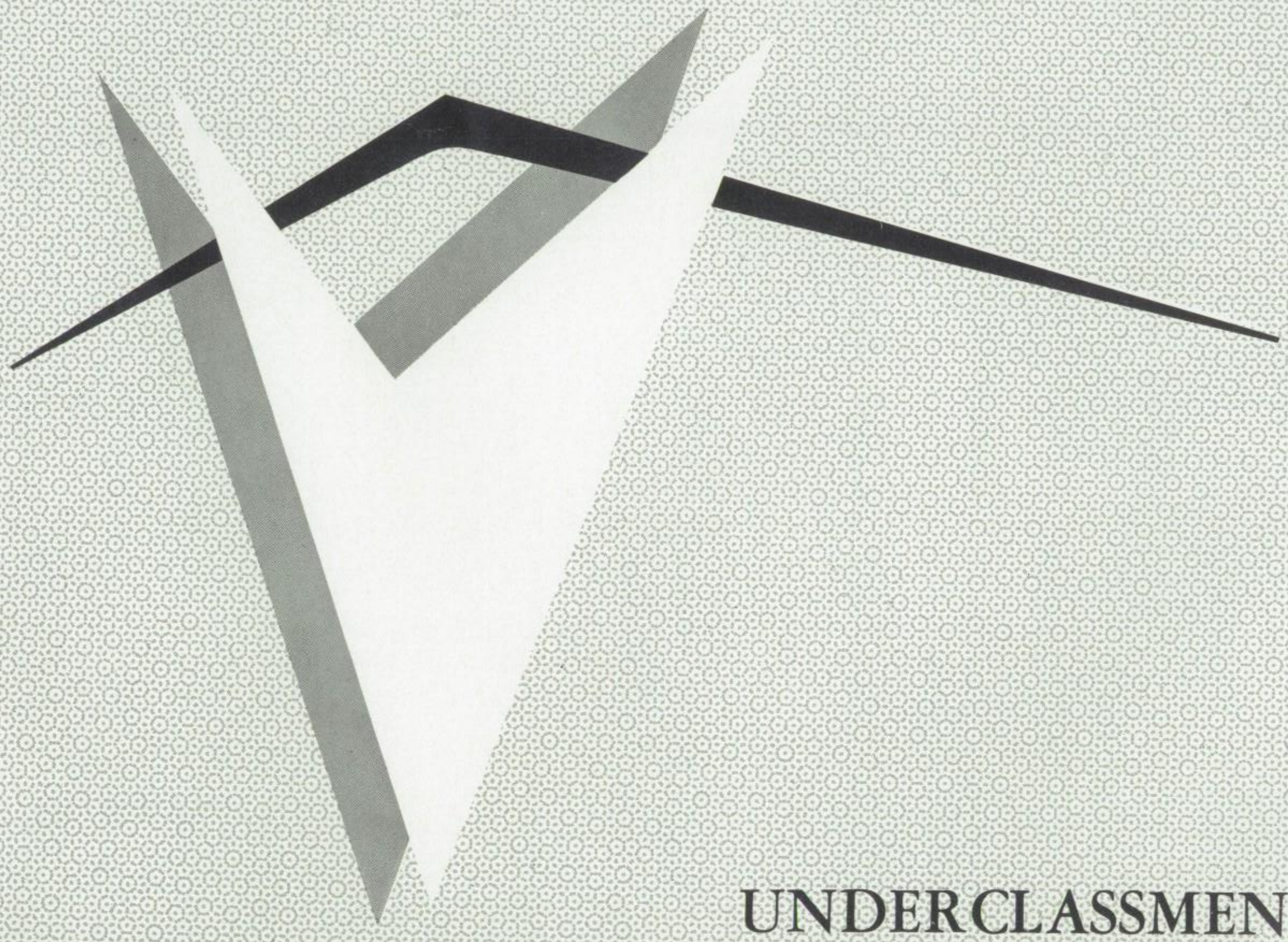

UNDERCLASSMEN

CLASS OFFICERS--President, Pat Kinziger; Vice-President, Sharon Boerschinger; Secretary, Ann Ollila; Treasurer, Elaine Mongin; Student Council, John Brosig, Margaret Van Laarhoven.

JUNIOR CLASS

Our advisors for the year were: Mr. Rhode, Mr. Richie, and Miss Selner.

We held our second annual Slop Hop at the beginning of the school year.

From our class, Dan Rhodes, Dick Greason, Jack Vondross, John Brosig, Don Seaton, and Karl Rouse were on the football squad. Dan Rhodes represented us in basketball. Jack Vondross, Pug Douglas, Jerry Krause, Karl Rouse, Jerry Gusick, Dave Hoffman, Nick Kinziger, and Frank Lang took part in wrestling.

Kenny Rosner and Nancy Thompson reigned as king and queen of the Snowball.

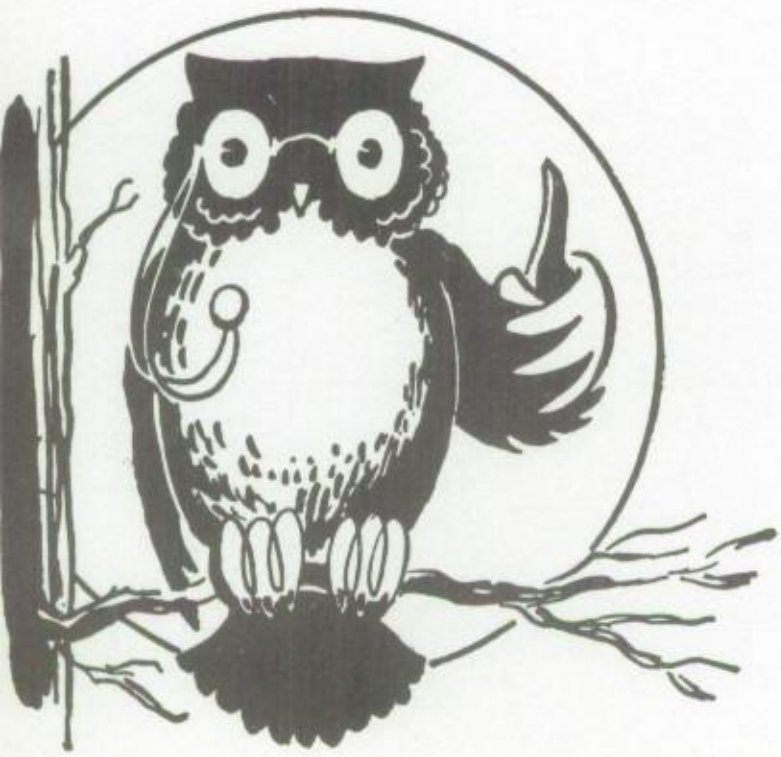

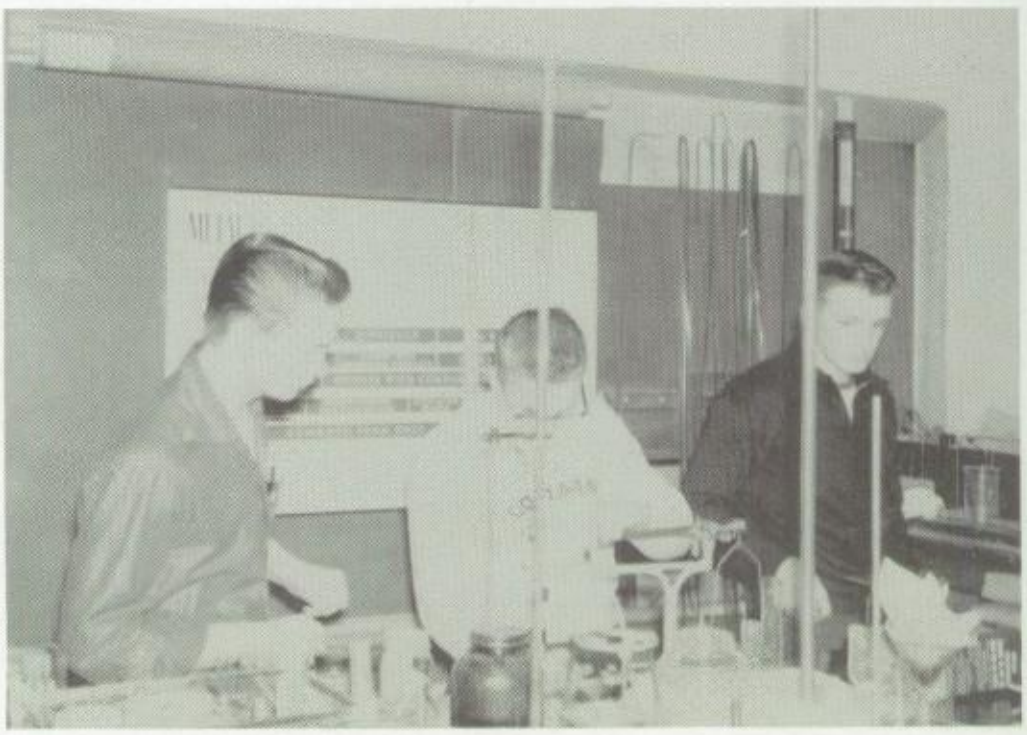

TOP ROW: D. Kostreva, J. Brosig, J. Damitz, L. Holtger, J. Douglas, R. Schesniak, P. Shallow. THIRD ROW: Mr. Rhode, E. Sincere, D. Rivet, J. Krause, J. Jashinsky, J. Gusick, C. Stodola, D. Rhodes, D. Lentz, Mr. Richie. SECOND ROW: B. Baenan, N. Thomson, I. Podoski, J. Rebman, F. Stank, S. Boerschinger, E. Mongin, M. Johnston, M. Boerschinger. FIRST ROW: P. Rudolph, S. Wiltzius, C. Wiseman, C. Podestat, D. Maloney, M. Woulf, S. Martens, S. Lentz, N. Shevy, P. Kostreva.

TOP ROW: K. Rosner, P. Kinziger, J. Geise, O. Oleck, D. Seaton, P. Pelkey, R. Feiderowisz. THIRD ROW: A. Ollila, K. Rouse, R. Greason, N. Kinziger, K. Kalbes, H. Eisenheim, J. Vondross, T. Rivard, P. Fiedorowicz, B. Glass. SECOND ROW: J. Kostreva, M. Van Laarhoven, P. Nowak, E. Thibodeau, P. Darga, D. Peterson, L. Lentz, K. Brault, A. Patz. FIRST ROW: Miss Selner, R. Kust, M. Kaminski, S. Bader, N. Broderick, B. Mattrisch, F. Weber, F. Lang.

CLASS OFFICERS--President, Dave Weir; Vice-President, Faye Camps; Secretary, Jean Klukas; Treasurer, Sharon Salewski; Student Council, Jean Joy, Lester Kostreva.

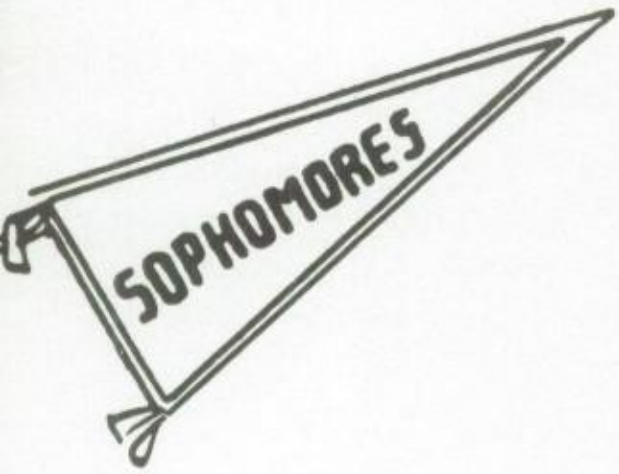

The sophomore class had another wonderful year under the guidance of Mr. Bloch, Mr. Leaper, and Mrs. Valenti.

Two students out of our class made the straight "A" honor roll. They were Sharon Salewski and Jean Joy.

Dave Weir, Roger Gusick, and Mike Zaloudek, won major letters in football. Tim Woller, Gary Bancroft, Richard Grell, Hilbert Kamps, and Fred Woulf received minor awards. Manager Maynard DeWindt also received a minor award. In basketball, Dave Weir, Lester Kostreva, Rich Camlek, Roger Gusick, Maynard DeWindt, and Andrew Evans participated. The following took part in wrestling: Hilbert Kamps, Howard Bastian, Mike Zaloudek, Fred Woulf, Richard Grell, Glenn Broderick, Lynn Hoida, Don Schjoth, Wayne Nichols, and Dale Salewski.

Representing our class as varsity cheerleaders were Marie Kust and Moira Pelky.

ROW ONE: P. Bader, P. Salewski, P. Martens, J. Lewandowski, D. Payette, L. Borkowski, M. Harley, A. Sincere, M. Pelky, C. Gendron. ROW TWO: D. Walker, B. Bookow, D. Steffen, J. Klukas, S. Burdette, C. Slominski, D. Turay, V. Hansen, K. Koepsell, N. Grosse. ROW THREE: D. Rakowski, R. Denowski, R. Kust, L. Kostreva, A. Evans, M. DeWindt, S. Kelsey, H. Kamps, H. Bastian, Mr. Leaper. ROW FOUR: C. Judy, D. Schjoth, G. Bancroft, W. Nichols, R. Hiesel, M. Taraska, K. Brosig, D. Ellie, J. Brooks, P. Bachtell.

ROW ONE: S. Meyer, M. Kowalski, L. Risner, N. Rymer, M. Wilting, P. Carlson, M. Lentz, C. Behrend, K. Stank, J. Shehow, J. Joy, S. Oleck. ROW TWO: Mrs. Valenti, M. Krause, M. Kust, K. Streubel, J. Meyer, A. Jahnke, B. Dudek, G. Mattrisch, C. Bieber, F. Camps, K. Johnson, B. Bieber, Mr. Bloch. ROW THREE: C. Brault, S. Piencikowski, L. Hoida, K. Martens, R. Grell, M. Zaloudek, R. Camlek, W. Hoffman, F. Woulf, E. Swenty, E. Winkler, G. Broderick, B. Hermann. ROW FOUR: J. Margis, J. Kostreva, D. Gross, B. Bahringer, D. Wier, T. Woller, R. Gusick, D. Badora, C. Hutchinson, D. Salewsky.

Fresh men

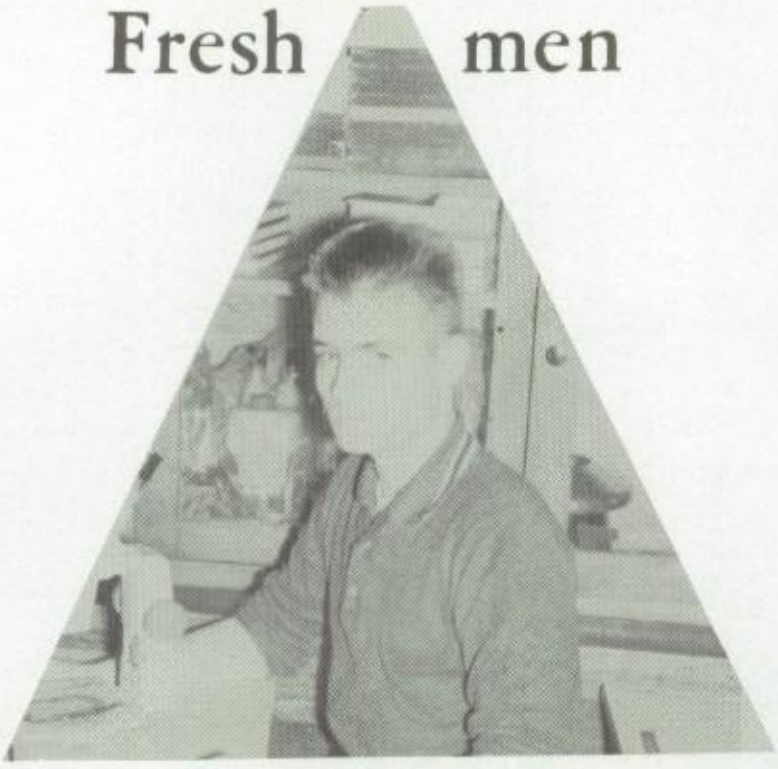

PRESIDENT
Ted Rydell

VICE-PRESIDENT
Jean Holley

SECRETARY
Suzanne Hoida

TREASURER
Dennis Krejcarek

Our first year got off to a good start with the help of our advisors Mrs. Hill, Miss Rusch, and Mr. Zimmerman.

Four students in our class received a straight "A" report card this year. They were Anita Cisler, Mary Jackson, Darlene Kalbes, and Karen Will.

Our class supplied the entire junior varsity cheerleading unit composed of Retha Bunker, Pat Thompson, Jean Holley, and Donna Guenther.

Five of our boys made major awards in wrestling. The freshmen wrestlers consisted of Bob Rysewyk, Jerry and Don Champagne, Ron Lepianka, and Matt Sokol. Representing our class in basketball were Bobby Mongin, Ernest Bieber, and Jerry Boerschinger.

TOP ROW: B. Rysewyk, J. Piencikowski, H. Peterson, J. Kondro, B. Mongin, J. Anderson, J. Boerschinger, T. Rydell, V. Cudnofsky. ROW FOUR: Miss Rusch, H. Kostreva, G. Patz, C. Lentz, R. Podoski, J. Carlson, B. Mongin, D. Rakowski, D. Meyer, J. Shevy, Mr. Zimmermann. ROW THREE: D. Krejareck, P. Stank, K. Will, S. Pillath, C. Stodola, J. Martens, B. Woulf, P. Thompson, A. Maskewit, N. Kalbes, A. Wilting. ROW TWO: K. Gabriel, J. Kalbes, S. Bahringer, J. Holley, S. Klatkiewicz, M. Evans, M. Jackson, C. Kostreva, P. Harley. ROW ONE: J. Zubko, S. Glass, J. Sincere, K. Olson, D. Guenther, R. Bunker, P. Leitzke, N. Bastain, M. Sokol.

TOP ROW: R. Lepinka, L. Charapata, G. Baenen, E. Bieber, A. Patz, D. Krejareck, R. Sadowski, D. Krejareck, F. Voelker, T. Tachick. ROW FOUR: J. Krause, B. Borkowski, T. Rhode, J. Fenendael, A. Lesperance, D. Rysewyk, F. Bergeron, A. Shevy, D. Champagne. ROW THREE: S. Risner, J. Jensen, C. Konop, J. Krause, C. Kuchta, S. Hoida, S. Hoida, K. Schneider, P. Behrend, A. Bieber, L. White, A. Cisler. ROW TWO: L. Sadowski, S. Sokol, G. Maloney, J. Simone, N. VanDrisse, B. Lentz, S. Brault, E. Pyette, G. Lesperance. ROW ONE: J. Champagne, B. Ermis, C. Paul, V. Vondross, B. Cudnofusky, G. Bancroft, E. Patz, P. Krause, C. Semerau, R. Martens.

OFFICERS

President-
Jack Kuchta
Vice-President-
John Brosig
Secretary-
Margaret
VanLaarhoven
Treasurer-
Mary Kay Pelot

Student Council

The Student Council's first event of the year was the annual Homecoming Dance on October 21. Clarence Marten's band was hired for the evening. After the victorious game the previous afternoon, the dance set a climax to a successful and thrilling Homecoming.

In November, some of the members collected money in school for the Red Cross. If one contributed, his name was added to the list and he received a Junior Red Cross Pin. It was a very successful drive, collecting $28 and the Student Council appreciated the cooperation shown by the students.

This year the bulletin board has been organized by the Council so that it can be put to better use. We hope this will be a benefit to the students and the faculty. Also, it will tell visitors what is happening around our school.

The Council has also invested in some posters on student behavior which have been posted and changed every few weeks on the bulletin boards in school.

A new organization, "the Honor Society," is being planned. This nationwide organization will include students who maintain good grades (a standard will be set by the school) and who are also approved by the faculty.

During noon hour the Student Council furnishes records and table tennis for the students.

Throughout the year, our activities were conducted under the guidance and direction of Mr. Gardner and Mr. Block.

ACTIVITIES

Senior Band

MR. VALENTI

Our band had a wonderful year under the direction of Mr. Valenti. Officers for the year were: G. Charapata, president; A. McClure, vice-president; B. Salewski, secretary; and R. Camlek, treasurer. Taking the position of drum major was E. Fenendael. Majorettes were M. Pelky, F. Camps, M. Brady, S. Simono, J. Lewandowski, and W. Temby.

Pep Band

Junior Band

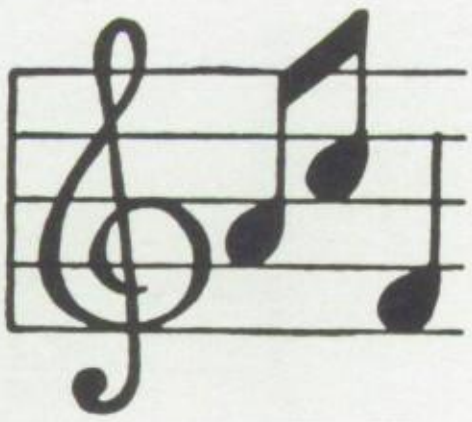

The Glee Club held the annual Winter Concert in union with the Senior Band. It will perform at the annual district festival. A great majority of the members of the Junior Band entered the Senior Band at the semester.

Glee Club

SENIORS

JUNIORS

FUTURE HOMEMAKERS OF AMERICA
TOWARD NEW HORIZONS

SOPHOMORES

FRESHMEN

In the month of December, the 1960-61 F.H.A. held an installation of new officers and an initiation of new members.

OFFICERS

President . . . . . Mary Brady
Vice-President . . . . . Elaine Mongin
Secretary . . . . . Sharon Salewski
Treasurer . . . . . Sharon Boerschinger
Parliamentarian . . . . . Margaret VanLaarhoven
Historian . . . . . Simone Simono
Song Leader . . . . . Cathy Gendron
Reporter . . . . . Nancy Grosse

Next on the agenda was the Snowball in which the F.H.A. and F.F.A. worked together. This dance was on December 21, 1960. There were quite a number of students, parents, and teachers in attendance. Reigning over the Snowball were Ken Rosner and Nancy Thomson.

Later in the year girls who had been working on degrees succeeded in receiving their keys to put on F.H.A. Pins. The key is the symbol of success in degree work.

Now we are planning to sponsor a trip for the junior class girls each year.

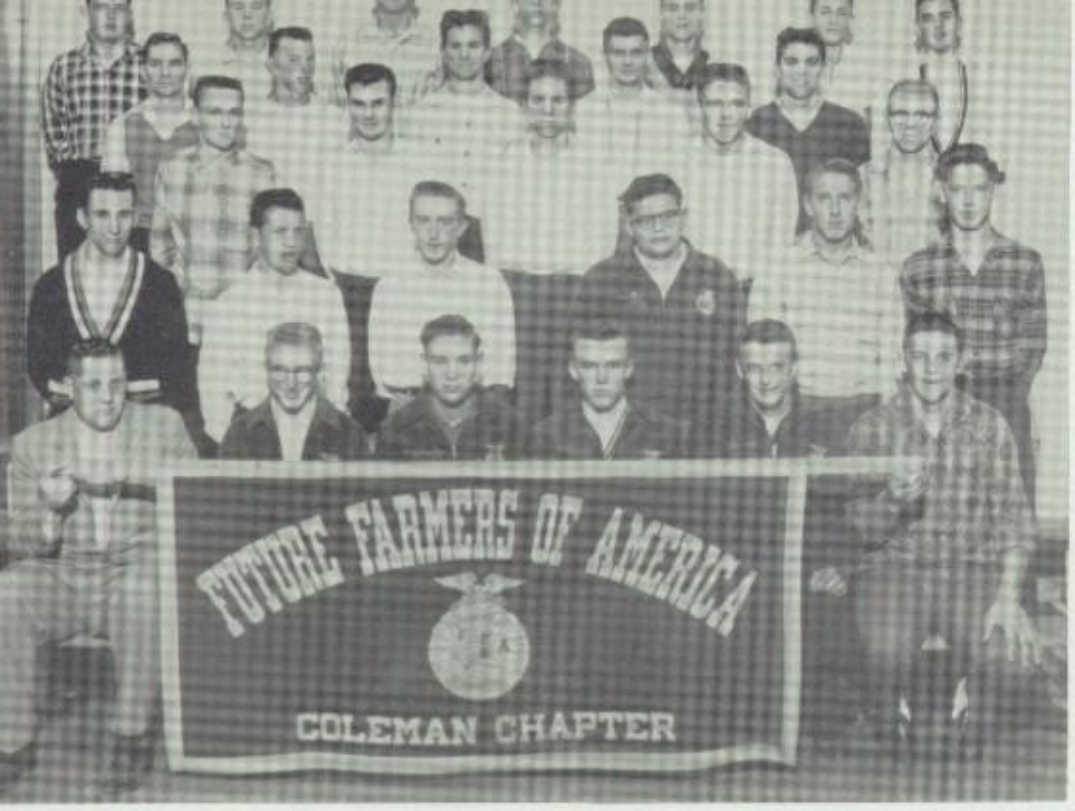

OFFICERS

President	Jerry Krause
Vice-Pres.	Joe Margis
Secretary	Merv Walker
Treas.	Jack Vondross
Sentinel	Jerry Damitz
Reporter	Glen Broderick

The FFA, under the direction of our new advisor, Mr. Walker, has had a very active year. Representatives of the FFA toured the Ford motor plant in Detroit in June. Several members were in attendance at the State Fair in Milwaukee, Together with the FHA, we conducted our annual Snowball.

Other activities included the scavenger hunt, FFA basketball, a tour of Badger Breeders and Badger Consolidated, and the annual initiation of incoming members.

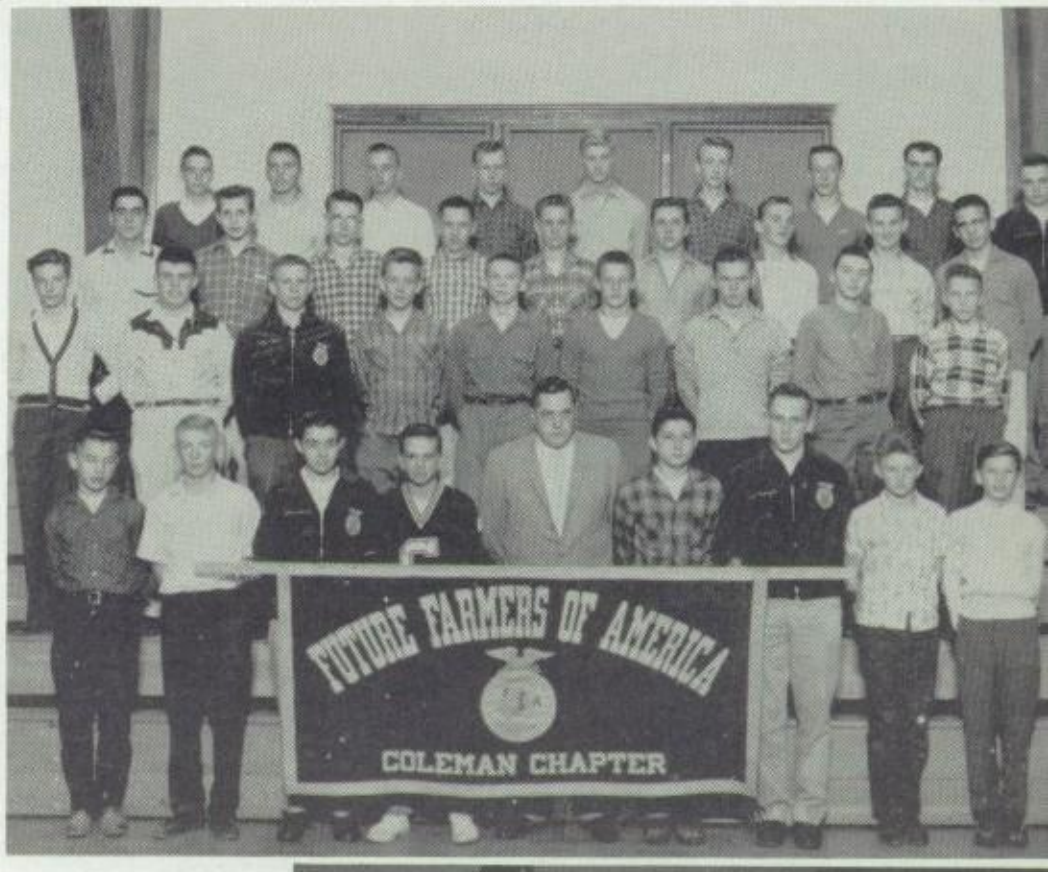

Snowball and Initiation

The purpose of the Drama Club is to give students opportunities to take part in actual acting and interpretation of character. Coming before an audience enables students to gain confidence in speaking before a group.

The actors of a play are only one part of a production. Students have opportunities to work with lighting, make-up, properities or stage work, prompting, and advertising. This year's presentation was "KEEP MOVING".

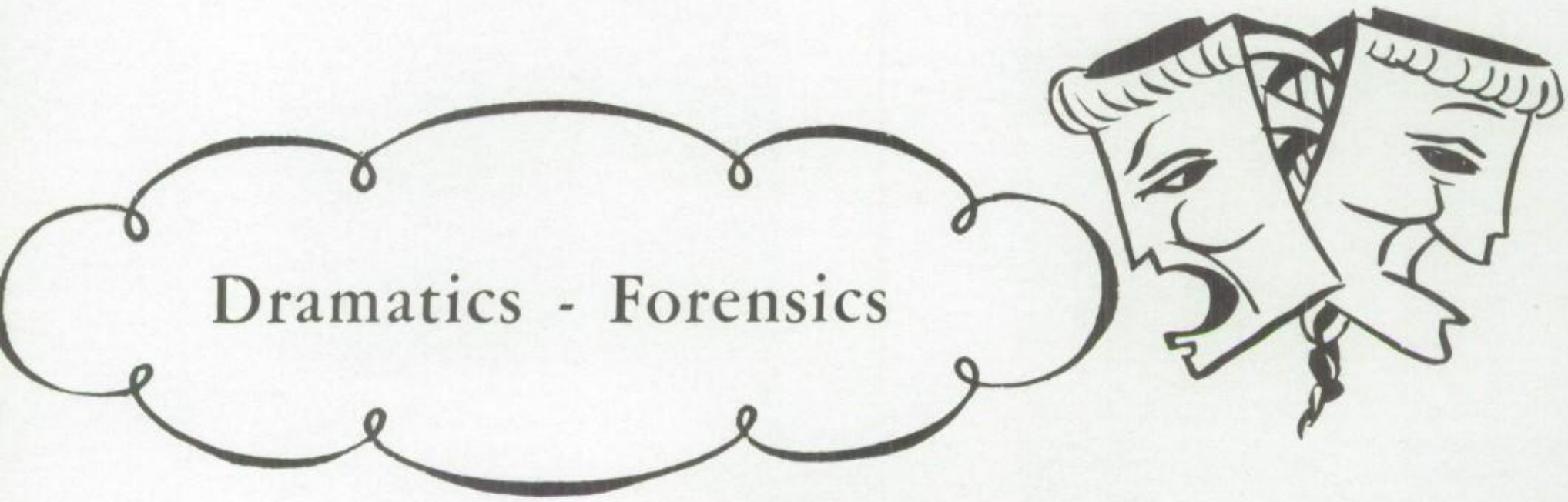

Dramatics - Forensics

Forensics helps the participants to become more aware of the problems of today, to learn how to organize and present their material in an interesting manner, and to develop poise.

Students may present original speeches, interpretive reading, non-original speeches, declamations, or enter into various other classifications. The first elimination contest was held at the school, to determine who would take part in the district contest which was held at Coleman this year. Winners of the district contest go on to the state contest.

Science Club

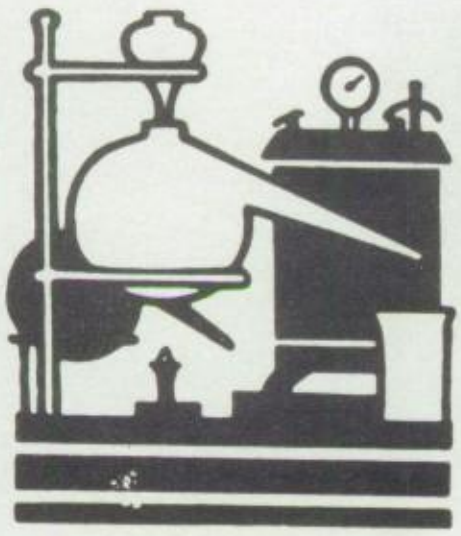

The Science Club was organized this year and has been functioning under the direction of Mr. Leaper. This group has devoted their time to the discovery and cultivation of skills and talents based on scientific knowledge. A visitation was made to the Scott Paper Company in Marinette and Unit Structures in Peshtigo. Visiting Lecturers were invited to Coleman, each to talk along scientific lines.

The Creative Arts Club was organized so that students interested in art could use more fully their inherent abilities along lines of individual creativeness. One of the club's main objects presently is a competitive painting project in which the better creations are mounted and displayed on the walls of the school corridors. Mr. Jacobs is the club sponsor.

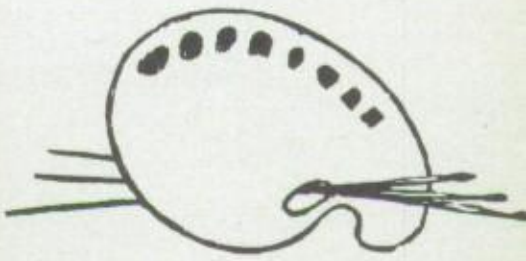

Creative Arts

Pep Club

This year the Coleman High School Pep Club, numbering approximately 145 members, has taken an active part in many school activities as well as its main purpose of cheering and encouraging our teams.

Some of the money making projects undertaken by the Club included selling food jointly with the F.H.A. at the annual Homecoming game, and selling cougar pins, scarves, sweat shirts, and girls' sweaters.

At present, plans are in the making for earning money to buy something for the gym in the new high school.

This year's officers for the Club are Sally Martens, President; Elaine Mongin, Vice-President; Jeanne Joy, Secretary; Faye Camps, Treasurer; and Judie Rebman, Reporter.

The cheerleaders for this year are Varsity: Elaine Mongin, Sally Martens, Marie Kust, Margaret Van Laarhoven, and Moira Pelkey. J. V. cheerleaders are: Pat Thomson, Jeanne Holly, Donna Guenther, and Retha Bunker. The Club advisor is Mr. Richie.

"C" Club Members

Seniors

Under Classmen

Again this year the "C" Club experienced considerable success in raising money for their various activities and projects. A 200 dollar payment was made toward the debt retirement on the whirlpool, an apparatus that has proven to be of great value to all the sports programs and the entire physical education program.

As in the past, a Parent's Day was conducted by the club for the fall and winter sports, and in March the seniors went to Madison for the state basketball finals. All in all, it was a most successful year for the CHS "C" club.

Initiation

Chronicler

The Chronicler, under the supervision of Miss Weidemann, was issued quarterly this year. This project offers typing and office practice students an opportunity to obtain valuable first hand experience in journalism.

Audrey McClure and Simone Simono were editor and co-editor respectively.

Archery

The Archery Club, under the direction of huntsmen, Rhode and Bloch, numbered some 25 members this year. Our president was Jim Charnesky and the treasurer, Ron Wardecke. We had two main projects for the year, the coat check concession at basketball games and wrestling matches, and the sale of arrows made by fellow members. Also, we have made targets for target practice in the gym.

This last March, as in the past, we went to the Sports Show in Milwaukee.

Primrose Lane

From Here and There

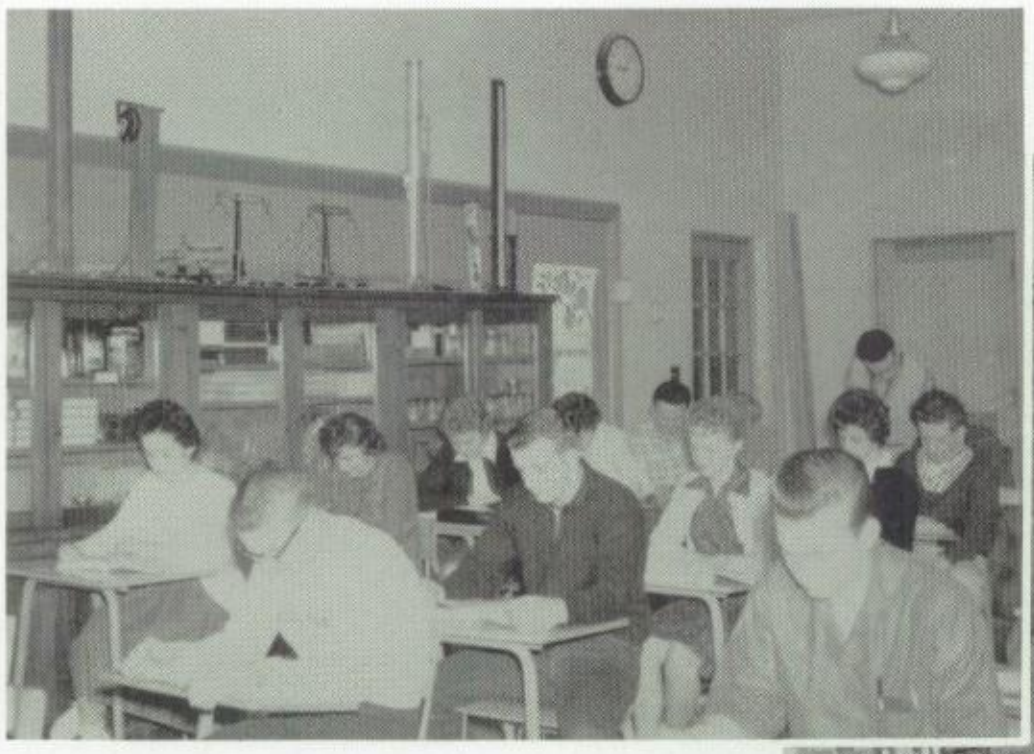

Chem Room

Ag Room

Twins....twins....twins

Under Pressure

Future Farmers

ATHLETICS

GARY

Our gridiron forces got off to a flying start in the 1960 season with an impressive 31-0 conquest of Catholic Central of Marinette. No less impressive was our second game in which the Cougars downed Kiel 39-6 on foreign turf. But Casco, from the Peninsula Conference, proved a more worthy foe as we were held to two touchdowns and a brace of extra points to win, 14-0. Casco, however, tough as they were, did not penetrate beyond our 35 yard line.

These three pre-conference games set the stage for the encounter with Lena, a game that proved a walk-away for the Cougar forces as they piled up a record total of 72 points, scoring practically at will. Lena failed to score.

TOP ROW, Left to Right: Coach Walker, M. Zaloudek, D. Weier, R. Gusick, T. Woller, T. Rivard, D. Seaton and Coach Jacobs. SECOND ROW: D. Greason, N. Kinziger, K. Rouse, J. Brosig, P. Pelkey, D. Rhodes, G. Gusick, and J. Vondross. THIRD ROW: M. DeWindt, F. Woulf, S. Antholt, R. Wieczorek, H. Hutchinson, J. Kuchta, J. Charnesky, and J. Swenty. BOTTOM ROW: B. J. Teteak, D. Skarda, F. Zaloudek, L. Nichols, E. Banaszak, G. P. Camps, W. B. Ott, D. VanDrisse, D. Krejcarek and R. Hoida.

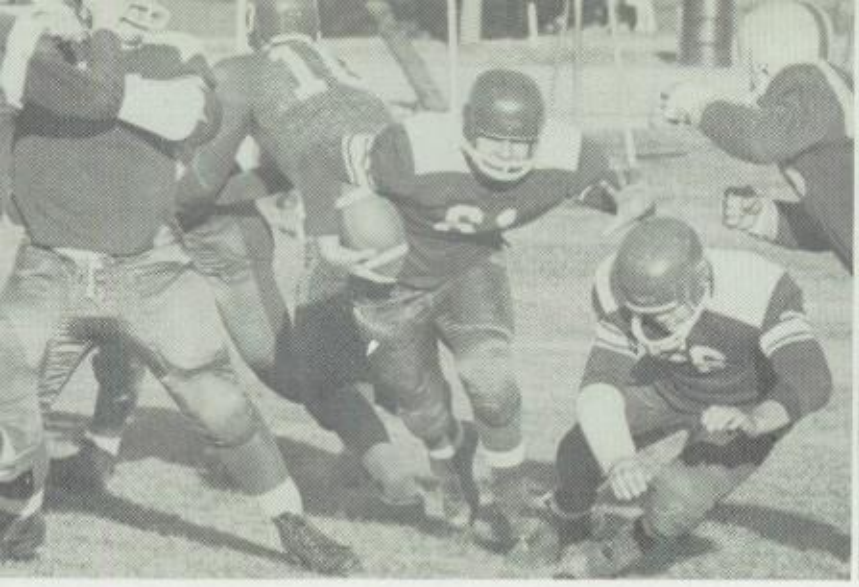

From here on the story changes. A scrapping Gillett team, greatly aided by penalties that totaled 125 yards, scored in the closing seconds of the game to edge the Cougars, 7-6. Peshtigo downed us 27-0 and Crivitz took a 28-0 decision. In the closing game of the season, we returned to something that resembled our early season form to salvage the Homecoming event, a 19-6 win over Suring.

Throughout the season, Elmer Banaszak, Dan Skavda, Don Krejcarek and Nick Kinziger bore the brunt of the running, along with aid from the Zaloudek boys, Frank and Mike. The accurate throws of Gary Camps earned him all-conference honors. John Roy Vondross' defensive play brought him similar recognition.

JOHN ROY

TOP ROW: Coach Walker, D. Rysewyck, B. Mongin, G. Beanen, A. Lesperance, T. Rydell, R. Sadowski, Coach Jacobs. SECOND ROW: B. Rysewyck, B. Mongin, R. Lepianka, J. Carlson, D. Krejcarek, R. Grell, J. Anderson. BOTTOM ROW: D. Weir, M. L. Zaloudek, R. Gusick, F. Woulf, G. J. Bancroft, H. Kamps, T. Woller.

AUDREY AND JACK

"60"

JEAN AND DON

Homecoming

DOLORES AND BOB

SUZANNE AND JOHN

Middle left. Audrey McClure, Homecoming Queen, being crowned by footballers Elmer Banaszak and Gary Camps.

Middle right. THE COURT OF HONOR--LEFT TO RIGHT: Dolores Maloney, Suzanne Hoida, Queen Audrey McClure and Jean Joy.

Though there was but one queen, each girl was the choice of her class.

Cheerleaders

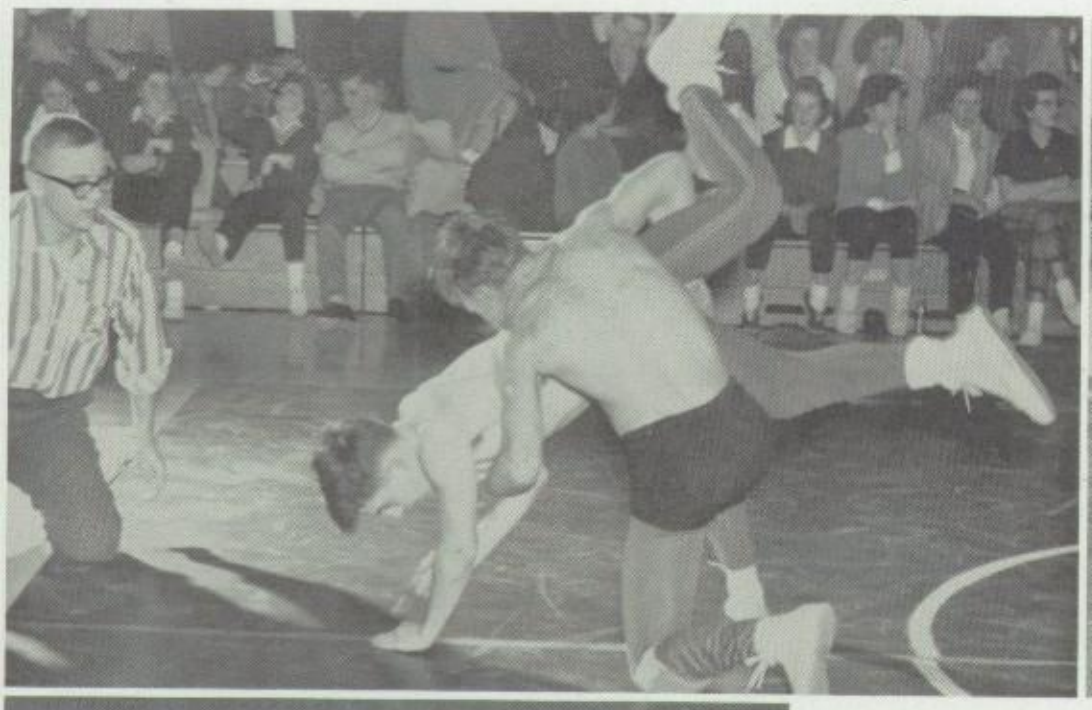

Varsity Action

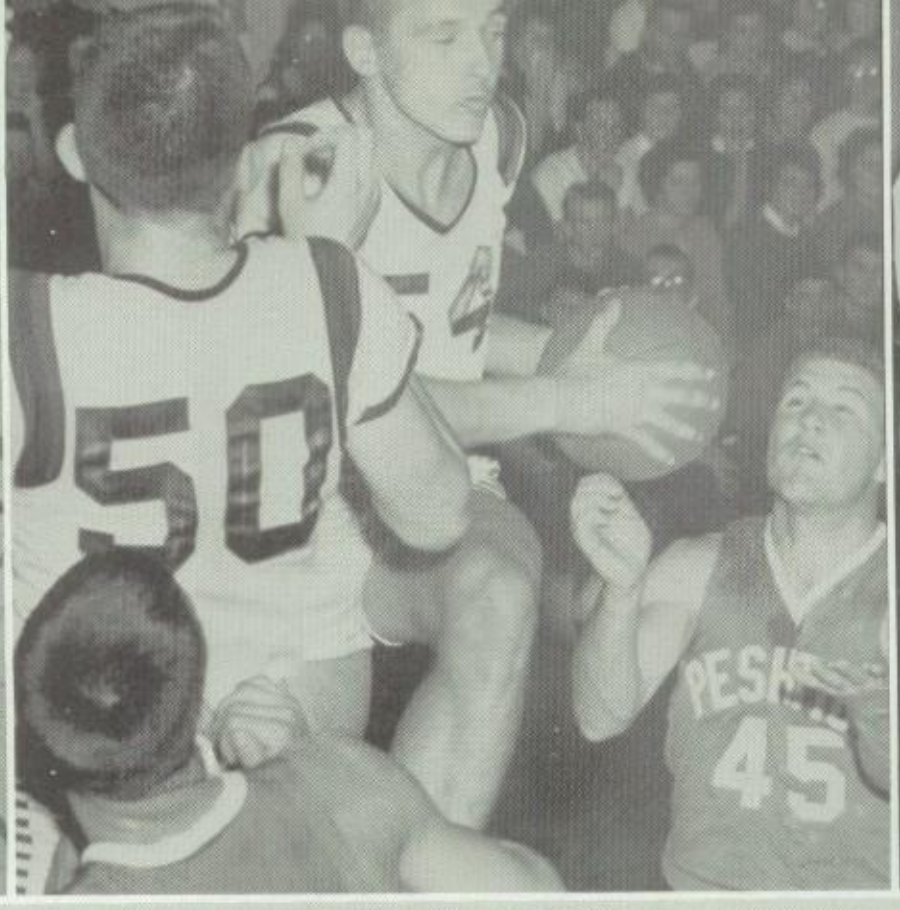

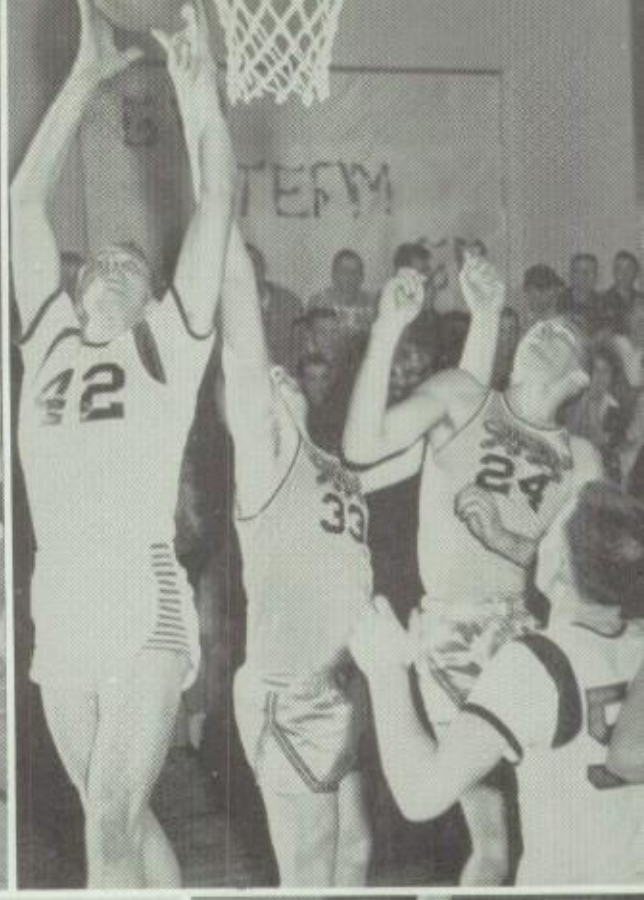

BOTTOM ROW: G. Camps, J. Charapata, and Head Coach Herbert. SECOND ROW: Trainer Klapste, R. Wieczorek, Assistant Coach Frisch. THIRD ROW: Trainers J. Brosig and J. Salewski; M. DeWindt, D. Weir, J. Beaber, D. Rhodes, R. Camlek. TOP ROW: L. Kostreva, R. Gusick, E. Beaber, J. Boerschinger, B. Mongin.

This was a year of considerable frustration as our team seemed unable to put together a sustained scoring punch, dropping 13 of 16 contests. But there is also the brighter side, too. Though the junior varsity won 7 and dropped 8 games, quite a number of these boys were given an opportunity to play varsity ball, and this experience surely will pay worthwhile dividends in the seasons immediately ahead.

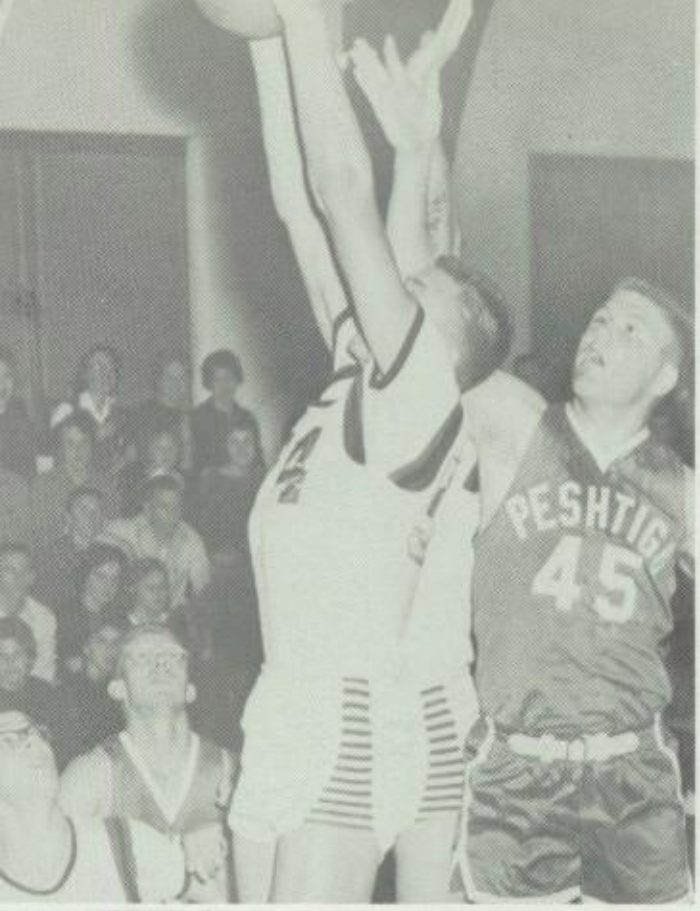

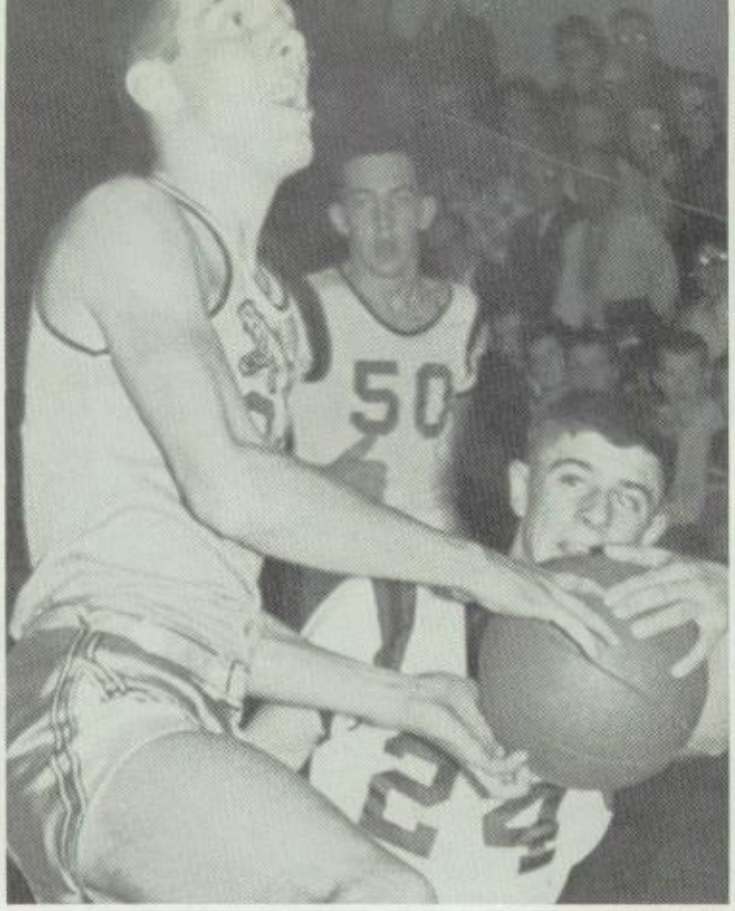

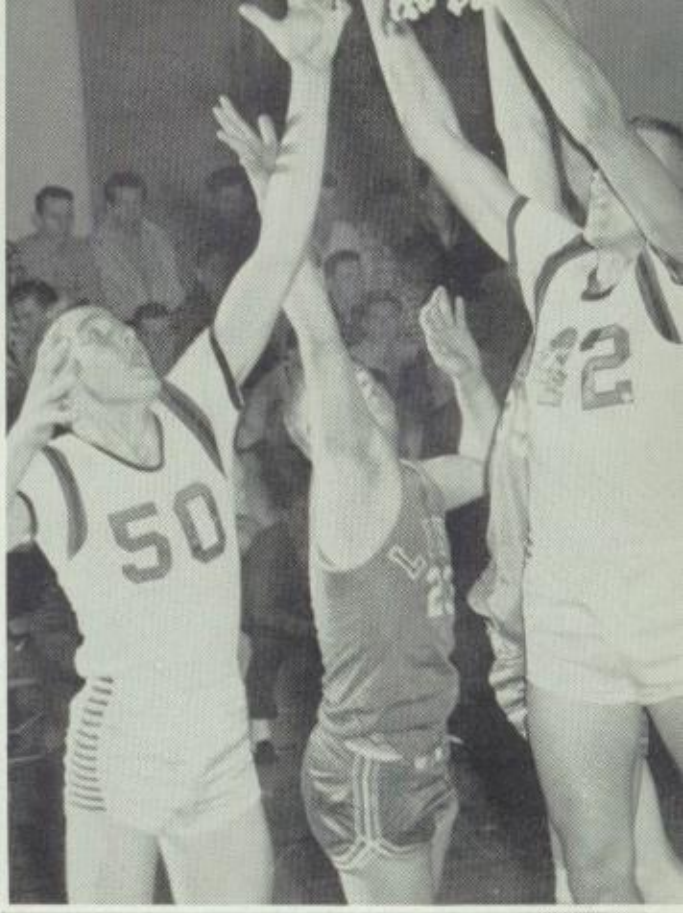

BOTTOM ROW: J. Brosig, trainer, J. Boerschinger, E. Beaber, A. Even, J. Shevy, J. Carlson, R. Camlek. SECOND ROW: B. Mongin, L. Kostreva, R. Gusick, D. Weir, T. Rydell, M. DeWendt, Coach Frisch. TOP ROW: D. Meyer, B. Mongin, R. Sadowski, D. Krejcarek, J. Krause.

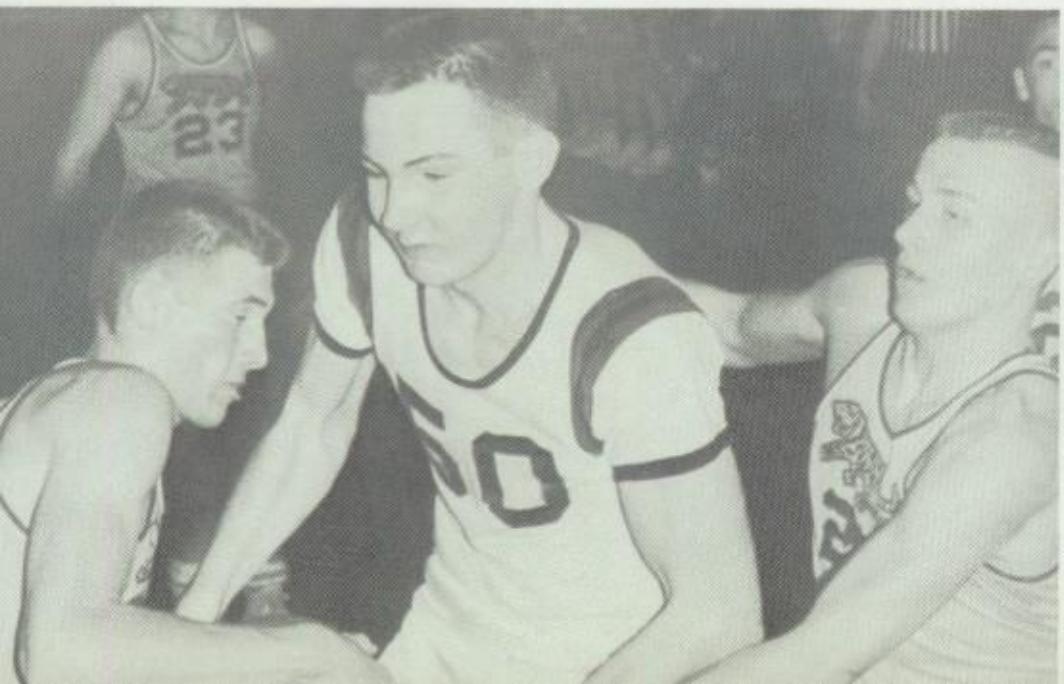

FINAL 1960-61 BAYLAND CONFERENCE
WRESTLING STANDINGS

TEAM	W	L	T	W	L	T	PTS	OP.
Coleman	8	0	0	63	21	4	237	83
Sevastopol	7	1	0	63	21	4	243	87
Luxenburg	6	2	0	48	32	8	196	124
Oconto	4	4	0	38	43	7	166	179
Sturgeon Bay	3	4	1	39	42	7	159	188
Manitowoc	3	5	0	45	42	1	183	154
Oconto Falls	3	5	0	35	49	4	161	185
Bonduel	1	6	1	26	57	5	101	242
Brillion	0	8	0	18	66	4	72	276

This has been another banner year for the wrestling squad, the third such season in a row. The Cougars extended their dual meet record to 36 without a loss, winning their third consecutive Bayland crown. They won also the Regional and Sectional championships and went on to finish 2nd to Milwaukee Pulaski in the State finals at Madison though they shared this honor with Oconomowoc, each scoring 26 points to 33 for Pulaski. Then came Reedsburg with 25, Manitowoc 20, Wisconsin Rapids 20, Tomah 19, Kenosha, Madison East and Sevastopol, each with 17, to round out the top ten teams in the State.

BOTTOM ROW: K. Rouse, J. Kuchta, B. J. Teteak, J. Lesperance and H. Patz, co-captains, A. Patz, D. Champagne. SECOND ROW: P. Pelkey, H. Kamps, R. Greason, N. Kinziger, M. L. Zaloudek, L. F. Hoida, D. Hoffman, J. Gusick, P. Douglas. THIRD ROW: Coach Richie, J. Champagne, M. Sokol, F. Woulf, H. Bastian, G. Broderick, Coach Douglas. TOP ROW: R. Lepianka, G. Bancroft, D. Salewsky, W. Nichols, D. Schjoth, B. Rysewyck, J. Tachick. MISSING: John Roy Vondross.

Karl Rouse

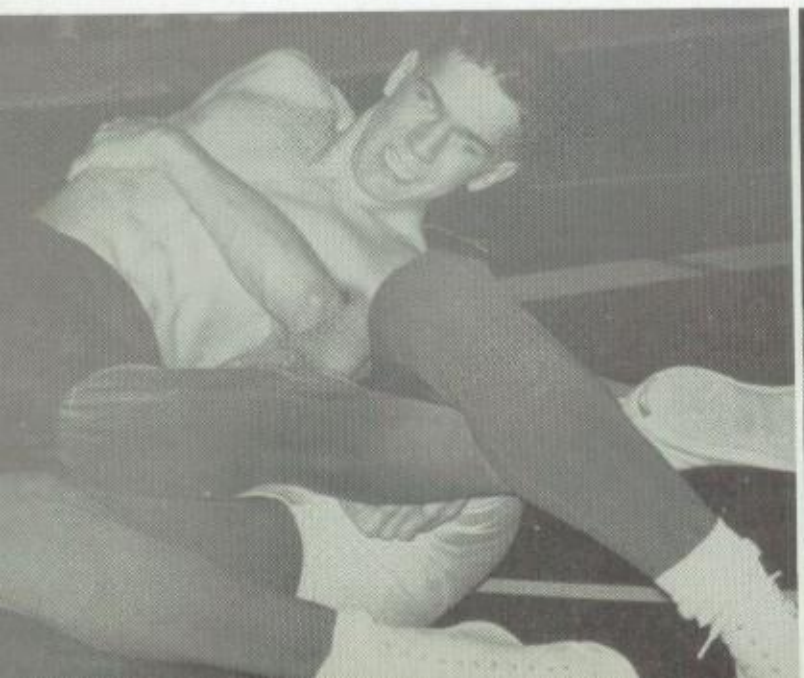

165 lb. State Champ, Howie, and Jim

Bobby Jo and Jim

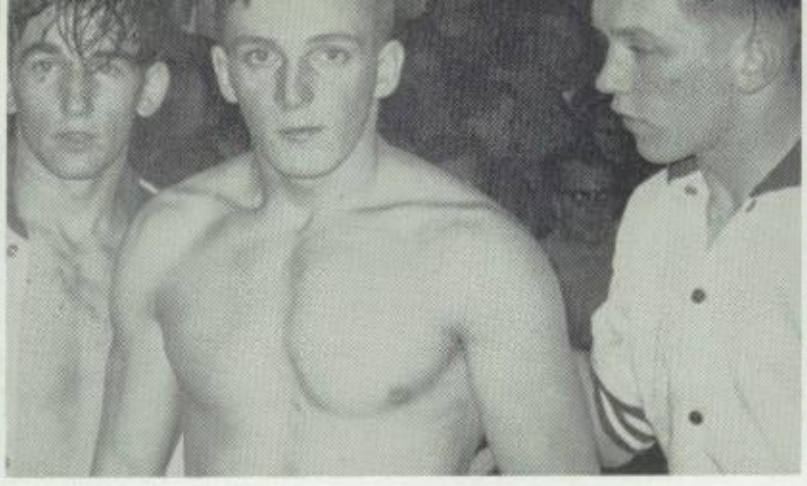

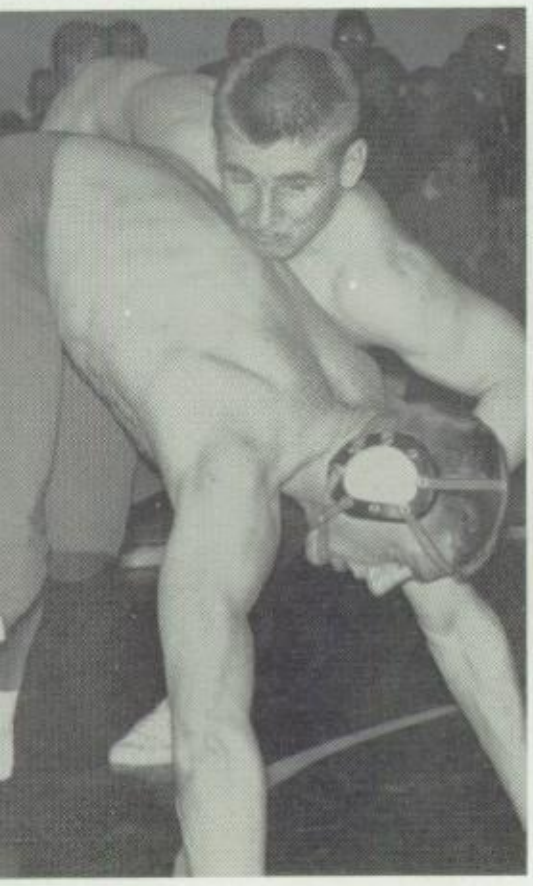

THE TOURNAMENT CREW -- BOTTOM ROW: Howie, Al, Nick. MIDDLE: Mr. Richie, Dick, Jack, Jerry, Mr. Douglas. TOP ROW: Pete, Karl, Chick, Fire, Don and Quincy.

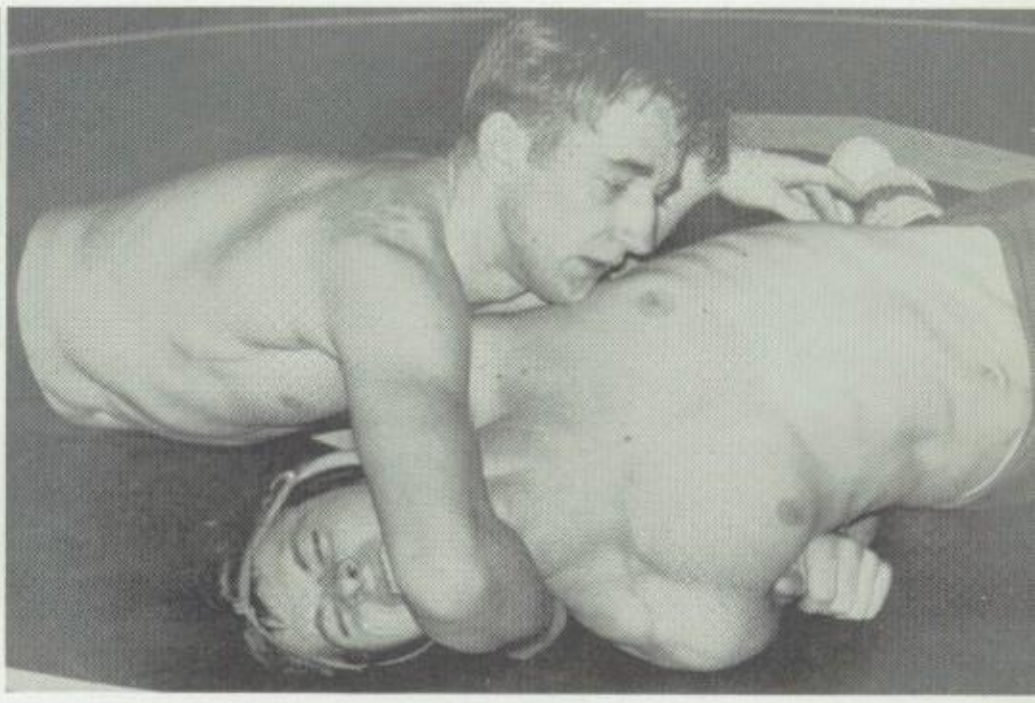

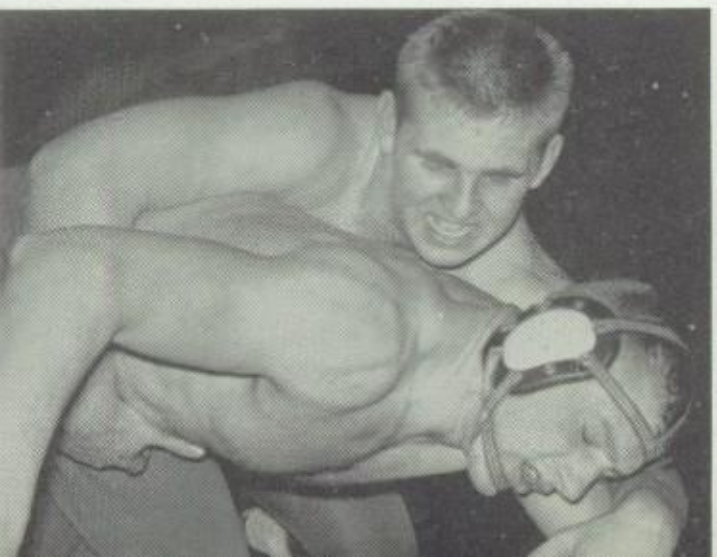

Roger Pillath

Roger Pillath and Jim Prochaska led a crack Cougar track squad to the M. & O. Conference championship, the Sectional crown at Schofield and on to Ripon where our boys placed third in the State Class B finals, scoring 18 points, just two short of runner-up Berlin and 8 off the pace set by Kimberly. Roger Pillath placed third in the shot and won the discus with a toss of 149 5 1/4", a new school and conference record and only 18 inches shy of the State Class B record.

Jim Prochaska won the pole vault with an effort of 11' - 3" and Mike Durocher placed 5th in the half mile, a race won in 2:02.7. The medley relay team composed of Jerry Krause, Jim Beaber, Chuck Antholt and Cliff Korpi turned their race in 3:50 flat, good enough for 4th place. Roger Kostreva, qualified in the low hurdles but did not place.

COACH HERBERT

All in all, it was a banner year. Congratulations to coach Herbert and his fine squad.

The picture up in the left hand corner offers a typical action view of Roger Pillath, unquestionably one of the very best weightmen in the history of track at Coleman.

On the left, Mike Durocher, star half-miler, holder of the school record of 2:04.5, breaking the tape ahead of Cliff Corpi in dual meet with Menominee, Michigan.

Doubling here in the capacity of a relay man, Ray Wieczorek, along with Pillath, gave the Cougars a real one-two punch in the field events, especially in the shot put and discus.

COACH HERBERT

In the photo above, four-year veteran, Chuck Antholt, member of the medley relay team that placed 4th at State, and a fine team performer throughout his career at Coleman.

Antholt was used in the dashes and quarter mile from time to time, but gave up his individual performances to bolster the relay team. Chuckie was a great competitor, a real asset.

TOP TEN OF CLASS B

1.	Kimberly	26
2.	Berlin	20
3.	Coleman	18
4.	Cedarburg	16
5.	Greendale	14
6.	Richland Center	14
7.	Monroe	12
8.	Hartford	12
9.	Union Grove	12
10.	Hudson	11

In photo above, Jon Bergeron, another of Coach Herberts consistent performers, lost by graduation along with Pillath, Antholt, Korpi, Durocher, Kostreva and Prochuska.

The track squad of 1960 went undefeated in dual meets and was perhaps the strongest team Coach Herbert has assembled, and he has put together some really good teams, dominating the M. & O. Conference annually.

Ray Wieczorek

Cliff Korpi

Roger Pillath

Jim Prochuska

Jerry, John, Jon, Al

Danny Rhodes

THE OFFICE -- LEFT TO RIGHT: Mrs. Temby, Mrs. VanVonderen, Mrs. Douglas.

SCHOOL MAINTENANCE -- LEFT TO RIGHT: Ray McMonagle, Herman Meinhausen, Joe Frazier and Bill Camlek.

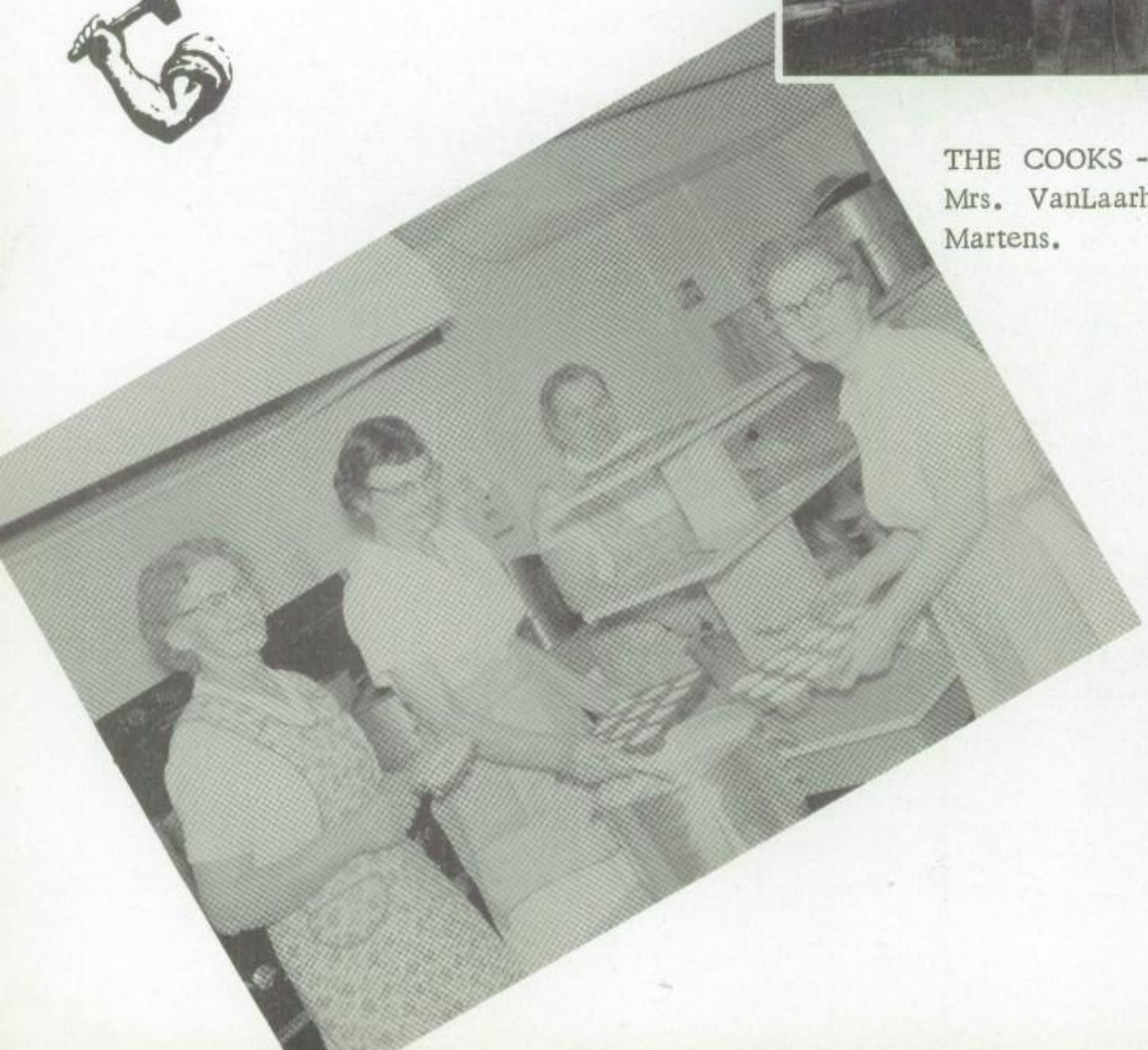

THE COOKS -- LEFT TO RIGHT: Mrs. McClure, Mrs. VanLaarhoven, Mrs. Krejcarek, and Mrs. Martens.

ANNUAL STAFF

Another year has come and gone. On the pages of this book, we have captured a few fleeting moments which we hope will bring back pleasant memories.

Advertising

COLEMAN

DR. ALBERS
AUGIES MARKET
BADGER STATE CHEESE COMPANY
BEN FRANKLIN STORE
BERTHA'S A. & W.
CHADWICK MFG. CO.
CHARNESKY CHEVROLET, INC.
COLEMAN AUTO SERVICE
COLEMAN CLEANERS
COLEMAN ELEVATOR
COLEMAN FURNITURE
COLEMAN HOTEL
COLEMAN LUMBER AND FUEL CO.
COLEMAN SCHOOL SUPPLY
COUNTRY GARDENS
CONNICK'S RESTAURANT
DOUDNA & ROBINETTE, D.V.M'S
EARL KREJCAREK, MILL SAWING
FARMERS STATE BANK
FORTIER'S
FRAN'S REPAIR
GAMBLE STORE
A.E. GENDRON & SON
GIESE HARDWARE
I. G. A. STORE
KARUHN'S STANDARD SERVICE
KRAUSE LUMBER CO.
KUST GRAIN SERVICE
ED KUST, SAND & GRAVEL
LARRY'S REFRIG. & ELECTRIC SERVICE
LEONARD'S BARBER SHOP
LIBAL SHEET METAL WORKS
BOB MARTENS, ST. OIL CO. AGENT
MARY LEE BEAUTY SHOP
MOLKE MACHINE SHOP
ORLANDO'S SUPER SERVICE
PELKEY INSURANCE AGENCY
RED OWL STORE
RHODES MORTUARY

COLEMAN

ART RISNER INSURANCE AGENCY
VIRGIL THOMSON INSURANCE AGENCY
UHL'S LANES
VALITCHKA'S
WAYNE VAN VONDEREN
EMIL WILL, MOBIL OIL AGENT

POUND

BROOKS GENERAL STORE
FARMERS STATE BANK
HARLEY'S STANDARD STATION
HELEN & LEO'S
THE HUT
JERRY'S SERVICE
JOHNSON & RICHTER STORE
KINZIGER LOCKERS
HAROLD KLINNER, ST. OIL CO. AGENT
KLUKAS GENERAL STORE
KRAMER'S AUTO BODY SHOP
MIDLAND COOP.
PATZ CO.
DR. RALPH PELKEY
POUND BEAUTY SHOP
POUND FEED MILL
RENTMEESTER REALTY CO.
ROSNER TRUCKING
WOULF MOTORS, INC.

OUT-OF-TOWN

BERTRAND'S SPORTS SHOP, GREEN BAY
BIRCH & BLAIR, MARINETTE
CHRISTENSEN MACHINE & SUPPLY, MEN.
HOWARD ESLIEN, OCONTO FALLS
FARMERS & MERCHANTS BANK, MARINETTE
DILLAN H. HALE, WATERTOWN
BOB SURPLICE, GREEN BAY

FOR THEIR LIBERAL CONTRIBUTIONS TO THIS BOOK, WE OF THE ANNUAL STAFF WISH TO THANK ALL INDIVIDUALS AND CONCERNS WHOSE NAMES APPEAR ON THIS PAGE.

Autographs

INTER-COLLEGIATE PRESS

Publishers — Manufacturers

Yearbooks — Yearbook Covers

Diplomas — Graduation Announcements

Factory — Home Office

Kansas City — Winnipeg

U.S.A.

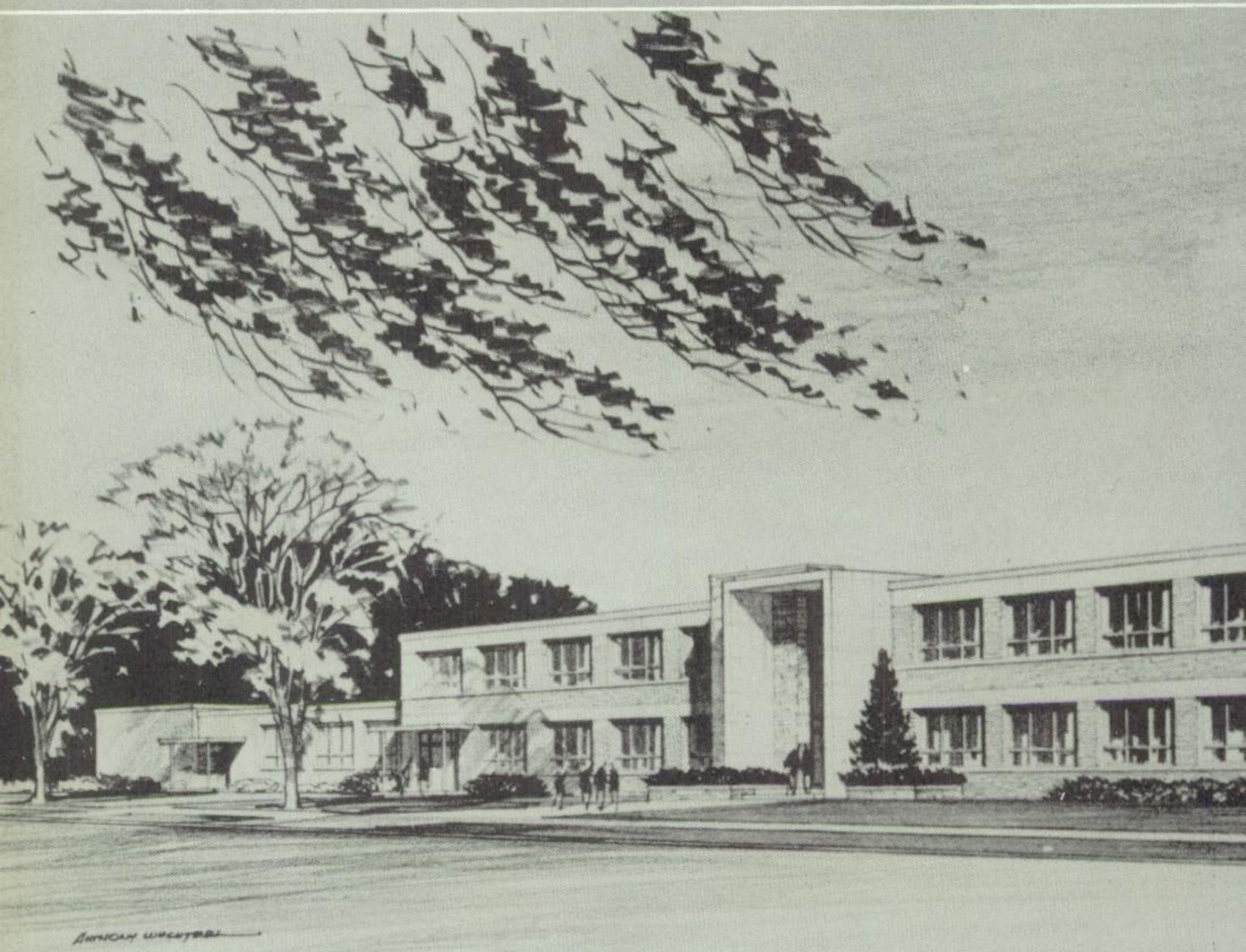

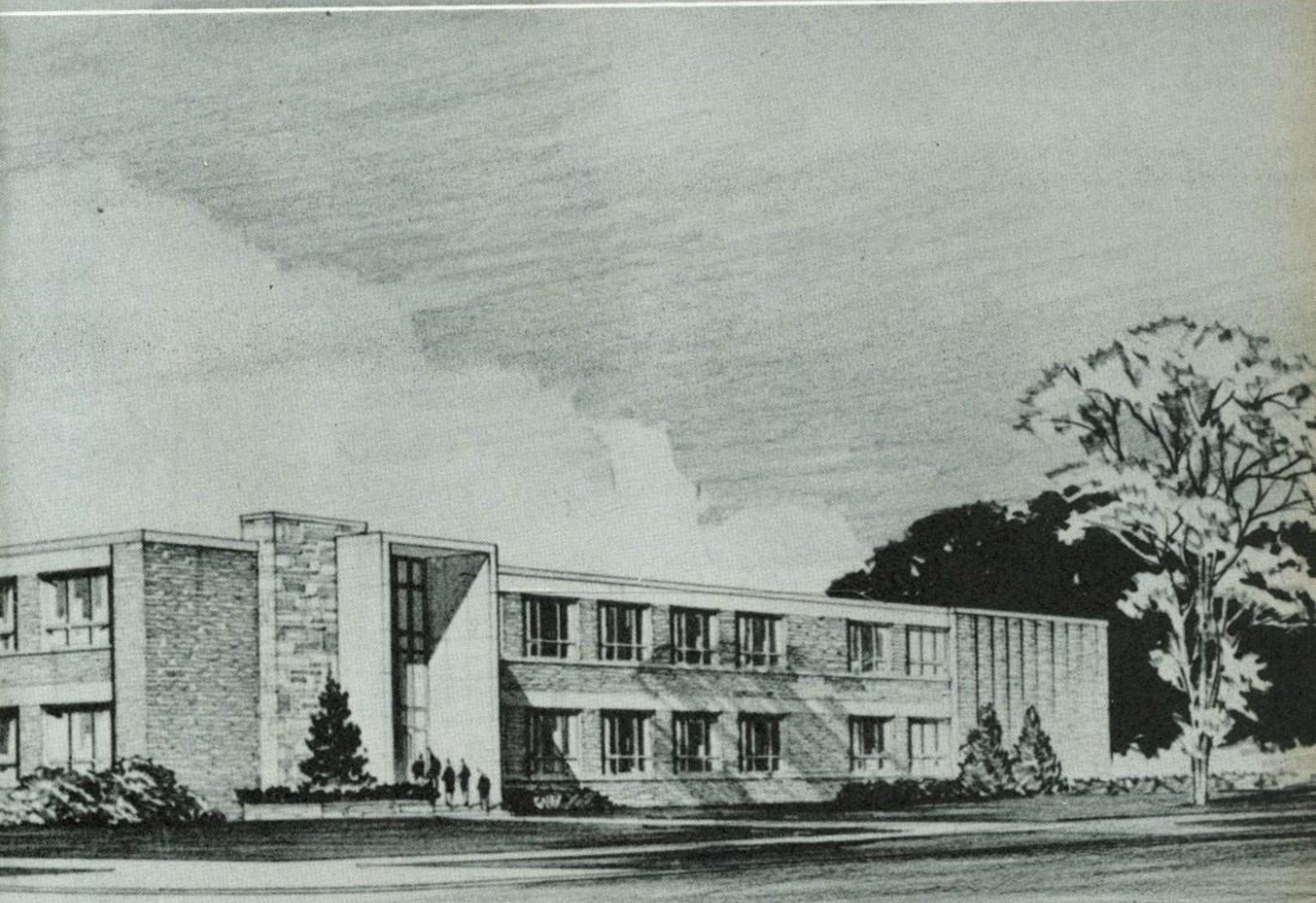

COLEMAN HIGH SCHOOL
COLEMAN, WIS.

R. W. SURPLICE ARCHITECT
GREEN BAY · WIS.

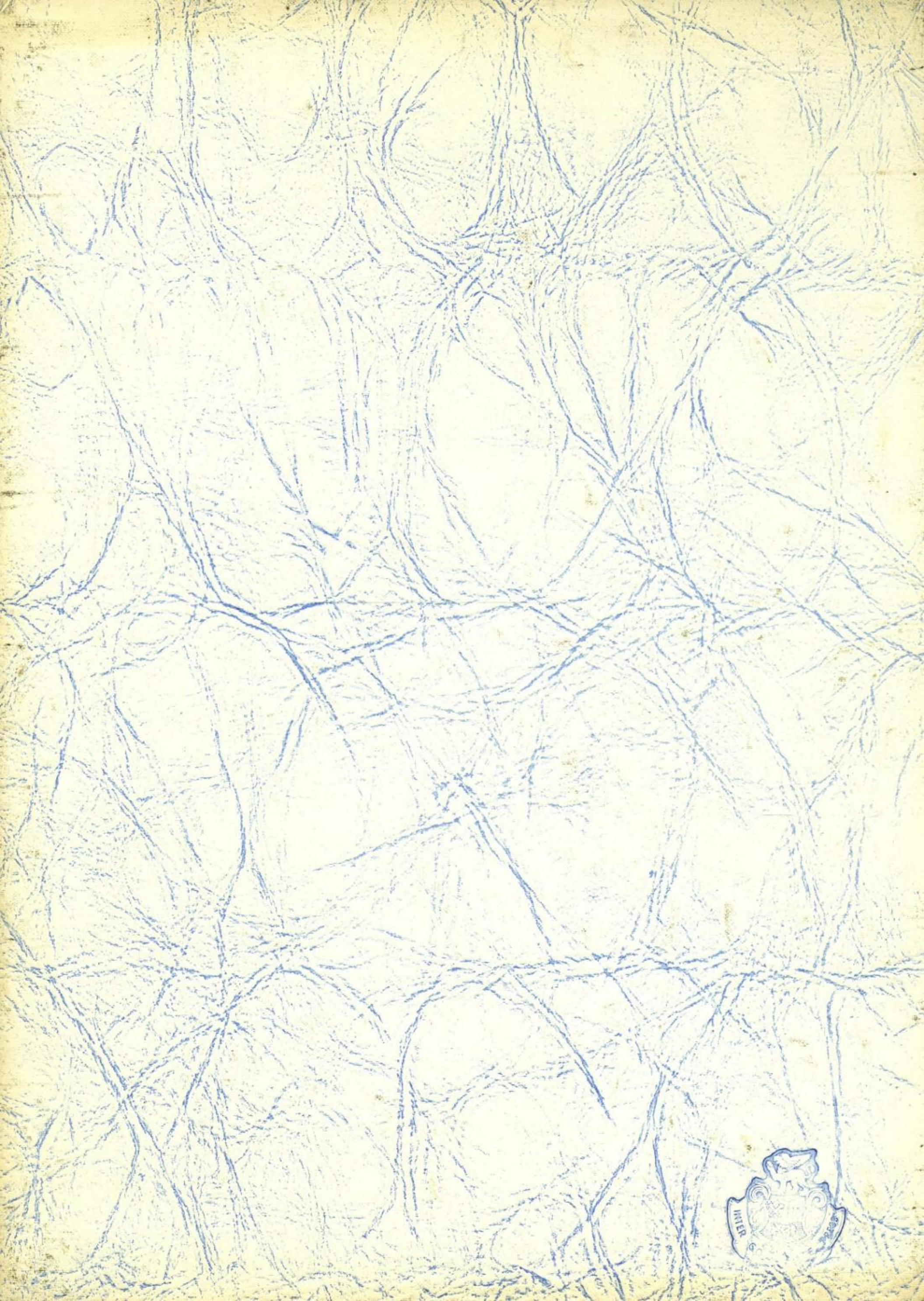
INTER